sizzler sale!

Fancy Eastern Red or Gold Delicious or Jonathan
Apples
3 lb. bag 98¢

Fresh Crisp California Iceberg
Lettuce
48¢ head

"Mix or Match" Cool Refreshing Super Select
Cucumbers or Large **Bell Pepper**
4 For 98¢

Snow White
California Cauliflower
head 98¢

Nature's Finest
California Broccoli
bunch 98¢

Farm Fresh
California Celery
stalk 48¢

First Of The Season **Calmeria Grapes** per lb. 88¢

Plump Sweet **Emperor Grapes** per lb. 88¢

Young Tender Fancy **Yellow Squash** per lb. 68¢

Garden Fresh **String Beans** per lb. 78¢

Reg., Gel or Tarter Gold **Colgate Toothpaste** 6.4-oz. tube $1.58

G.E. 60, 75 or 100-Watt **Light Bulbs** 4-ct. pkg. $1.98

Cold Medicine **Vick's NyQuil** 10-oz. btl. $4.98

72" x 90" Varsity **Auburn or Alabama Blanket** each $9.88

Foil-Pack **Alka-Seltzer** 24-ct. $2.09

Vick's **Formula 44** 4-oz. $2.89

Dristan Long Acting **Nasal Spray** ½-oz. $3.49

Anacin Tablets 100-ct. $5.59

Cold Tablets **Head & Chest** 16-ct. $3.79

4-oz. Elixer 12-ct. Extentabs **Dimetapp** each $4.09

Vick's Inhaler .007-oz. $2.09

Cherry or Menthol **Chloraseptic Spray** $3.89

Bakery-Deli At Stores Where Available

Coconut, Red Velvet or Carrot **Fresh Made 8" Cakes** each $4.99

Thin Crust, Single Topping Cheese or Pepperoni **Deli Fresh Pizza** 2 For $4.99

Old Fashion **Chocolate Brownies** 6 For $1.99

Includes: 8-oz. Portion of Catfish, 2 Potato Logs, Slaw & Cornbread **Catfish Dinner** each $2.89

Diet Pepsi Free, Pepsi Free, Diet Pepsi, Mt. Dew or **Pepsi Cola** 2-liter btl. $1.29

Assorted **Ritz Drinks** 12-oz. cans 6 For 88¢

Martha White Self-Rising **Corn Meal Mix** 5-lb. bag 88¢

COLORED BACKGROUND

DEPT OF ARCHIVES & HISTORY
STATE CAPITOL
MONTGOMERY AL 36130

Tigers Meet Hawks For Area Crown....See Sports

The Elba Clipper

VOLUME 90 | ELBA, ALABAMA 36323 | THURSDAY, OCTOBER 30, 1986 | 2 SECTIONS 20 PAGES [Plus 2 Adv. Inserts] | 25 CENTS | NUMBER 17

City To Continue Garbage Service To Businesses

The Elba City Council met Monday evening and the only bit of good news got buried in the debate over the recently-approved contract to a private concern to pick up the garbage and trash in Elba.

ATTEND ELBA COUNCIL MEETING . . .Officials from the Waste-Away Company (front row) and Elba merchants were present at Monday's meeting of the Elba City Council to discuss problems with the proposed change in garbage pickup. The merchants won the battle with the city and will continue to be served by city garbage crews.

Elba Hydro Inc. has been sold to Turbelec (owned by Michel Gobaud) of Chateuneuf, France. Announcements were made of a check for $67,000 to be in the hands of the city of Elba by the latter part of this week. Work will begin on preparing the facility to generate electricity as soon as this is done, according to Mayor Bob English. The firm expects to be generating by March of 1987.

Turbelec is a French firm that manufactures electric turbines. They have built 70 plants in the past three years, both in France and the U.S.

The garbage issue centered around the reports that Waste-Away representatives had been giving estimates of monthly cost to commercial and industrial accounts that were, in some cases, hundreds of times higher than that currently being charged by the city. Many reported their costs were rising to several hundred dollars plus added expense of site work and hook-up to sewer drains.

The City Council voted to accept a number of changes recommended by Mayor Bob English. The main item on that list was to cancel the part of the contract turning the collection of garbage and trash in the commercial district over to Waste-Away. After a lengthy and often heated discussion between council members and representatives of Waste-Away, the council voted 4-1 to accept the changes. Councilman Jack Prescott opposed the action and said he favored voiding the entire contract. However, with the latest vote, Waste-Away will begin collecting residential garbage on Monday, Nov. 3, as advertised in **The Elba Clipper** this week.

Prescott opened his discussion of the matter with an apology to the people of Elba, Waste-Away officials, etc. He said he, for one, hadn't looked into the matter closely enough before voting. He noted he had no idea the cost was going to shoot up so high on the local businesses. Prescott also opposed changing the section of the contract that allows the city to cancel the contract for any reason within 45 days. A change recommended by English would extend that time for ten days or more. Before the meeting adjourned but after the vote was taken, Prescott left the meeting saying it was "wrong and you folks are going to find out one day."

On Tuesday questions about the legality of changing the contract without taking new bids arose and were checked out with authorities. They received a verbal opinion from Montgomery that it was legal to remove the commercial accounts, but to make other changes would violate the Alabama bid law. At presstime it had not been made clear if Waste-Away and the City of Elba had a valid contract both would accept, or not.

The last official word was that Waste-Away would pick up the residential garbage and the City of Elba would continue picking up the commercial and industrial garbage as before with adjustments to be made in December based on cost estimates.

SAMPLE BALLOT

1st TURN SWITCH RIGHT TO CLOSE CURTAINS
2nd MARK YOUR BALLOT AND LEAVE MARKS SHOWING
WARNING—YOUR ☒ MARKS MUST BE SHOWING FOR VOTE TO REGISTER
3rd TURN SWITCH LEFT

If the Voter wishes to vote a STRAIGHT ticket he must pull to the LEFT the large CHROMIUM PLATED LEVER at the top and on the RIGHT of the Column for the particular party for which he intends to cast his vote. Then turn the Voting Switch to the LEFT.

	GENERAL ELECTION NOVEMBER 4, 1986 COFFEE COUNTY — DEMOCRATS FOR THE RIGHT — ALABAMA DEMOCRATIC PARTY (Column 1)	GENERAL ELECTION NOVEMBER 4, 1986 COFFEE COUNTY — ALABAMA REPUBLICAN PARTY (Column 2)
For Governor — VOTE FOR ONE	BILL BAXLEY	GUY HUNT
For Lieutenant Governor — VOTE FOR ONE	JIM FOLSOM, JR.	DON McGRIFF
For United States Senator — VOTE FOR ONE	RICHARD SHELBY	JEREMIAH DENTON
For United States Representative 2nd Congressional District — VOTE FOR ONE	MERCER STONE	BILL DICKINSON
For Attorney General — VOTE FOR ONE	DON SIEGELMAN	
For State Senator, 31st District — VOTE FOR ONE	E.C. "Crum" FOSHEE	
For State Representative, 91st District — VOTE FOR ONE	JIMMY W. HOLLEY	
For Associate Justice, Supreme Court, Place 1 — VOTE FOR ONE	R.P. ALMON	
For Associate Justice, Supreme Court, Place 2 — VOTE FOR ONE	JANIE L. SHORES	
For Associate Justice, Supreme Court, Place 3 — VOTE FOR ONE	GORMAN HOUSTON	
For Court of Civil Appeals, Place 1 — VOTE FOR ONE	KENNETH INGRAM	
For Secretary of State — VOTE FOR ONE	GLEN BROWDER	BIG JIM WHATLEY
For State Treasurer — VOTE FOR ONE	GEORGE C. WALLACE, JR.	
For State Auditor — VOTE FOR ONE	JAN COOK	
For Commissioner of Agriculture and Industries — VOTE FOR ONE	ALBERT McDONALD	
For Public Service Commission, Place 1 — VOTE FOR ONE	LYNN GREER	
For Public Service Commission, Place 2 — VOTE FOR ONE	CHARLES B. MARTIN	JAMES F. "Jim" BACON
For State Board of Education, Member 2nd District — VOTE FOR ONE	STEADMAN S. SHEALY, JR.	BILL LUPINACCI
For Circuit Judge, 12th Circuit — VOTE FOR ONE	GARY L. McALILEY	
For District Attorney, 12th Circuit — VOTE FOR ONE	JOEL M. FOLMAR	
For Sheriff — VOTE FOR ONE	BRICE R. PAUL	
For County Commission, District 5 — VOTE FOR ONE	DAMASCUS CRITTENDEN, JR.	B.M. (Buck) BOWDOIN
For County School Board Member, Place 1 — VOTE FOR ONE	FRANK BRITT	
For County School Board Member, Place 2 — VOTE FOR ONE	PRESTON KELLEY, JR.	
For Coroner, Elba Division — VOTE FOR ONE	FRED W. MOORE	
For Coroner, Enterprise Division — VOTE FOR ONE	BOB MANNING	
Special Liquor Referendum — City of Elba. Do you favor the legal sale and distribution of alcoholic beverages within this Municipality?	→	YES
	→	NO

Commissioner Voted on in District 5 Only
Coroner Voted on in Elba Division or Enterprise Division Only
Liquor Referendum Voted on in City of Elba Only

Coffee County Commission Hears Request For Tax Relief

The Coffee County Commission met in regular session on Monday, Oct. 27, at the courthouse in Enterprise and heard a building contractor request relief from the commission on the new 1-cent sales tax on all construction started prior to the adoption of the tax.

Mr. Gene Reynolds, representing a number of contractors, told the commission that contractors and sub-contractors would lose one percent of their material costs on current projects if the commission failed to give the builders some relief.

Reynolds explained the sales tax wasn't adopted when many projects now under construction were started and the extra tax couldn't be passed on to the buyer. He stated the relief would help the contractors save a large amount of money across the county, and gave as an example of construction now underway a new motel and shopping center in Enterprise. Reynolds stated the new sales tax could be added on to the cost of projects in the future, but would place a burden only on the contractor at this time.

The commission was in favor of granting contractors an exemption for construction underway at the time of the sales tax addition, but stated each contractor would have to provide documentation of the starting date of the construction and each case would have to be considered individually. The commission told Reynolds it would have to contact the state to see if such an exemption was lawful and only then would it consider any requests.

The meeting began at 9 a.m. and the first order of business was to open numerous bids on a variety of items.

Two bids were received for road signs, with Vulcan Signs receiving the contract with a low bid against ABC Manufacturing.

Bids on plant mix and asphalt drew the largest number of bids with all three bidders receiving a portion of the contract. S&C Materials and Paving of Elba received the biggest portion of the contract as low bidder on hot bituminous pavement delivered to the jobsite; however, it, along with Couch and Wiregrass Construction, were all rewarded contracts for the purchase of pavement at the plant.

The purchase of pavement at the plant will be determined upon the site of the construction work and the distance of the plant from the site.

A number of bids were received on pipe, with each bid containing a large number of sizes on different pipes. The contract was split between Choctaw and Brown, each of which was low on all the sizes.

Other successful bidders included Southeast Materials Corp. on crushed stone and Koppers Co., Treated Timbers Products and Hill Wholesale Lumber on treated timber for use in the county's highway department.

County Health Officer Kenneth Ball reported on the success of the department's weatherization program over the past four years and told the commission the program had brought over $400,000 into the county from federal sources.

Ball stated that 371 homes in the county had been weatherized since the program originated in 1983, and that a total of $431,000 in federal funds had been received for the repairs. The program is available to elderly and low income households in the county and anyone wishing to check into the program should contact Ruth Mack at the Health Department on either Wednesday in Enterprise, or Friday in Elba. Proof of income is required.

In other action at Monday's meeting, the commission:
***approved the minutes of the previous meeting as read;
***rejected all bids on fencing material and agreed to re-submit the bids to be opened at the next meeting;
***voted to submit a grant application for a Community Development Block Grant for the possible use of constructing water systems at County Line, Roeton and Mt. Pleasant;
***heard a request from a rural resident to place a school bus stop at an intersection for use in inclement weather;
***was told the pan at the landfill was in need of repairs at an estimated cost of over $5,000;
***postponed work on a ball field until spring, for the New Brockton Elementary School due to a backlog of work and problems with broken down equipment;
***approved a request from the county engineer that all pipe requests be issued a permit with the understanding that the work would be done within two weeks;
***agreed with Commissioner Eugene Bradley about the danger of the Charles Farris gully and expressed an urgency to the engineer for the project to be completed;
***rescinded the approval given earlier for overtime pay for members of the probate judge's office; and
***agreed to discuss a pay increase for county employees at a special budget meeting this week.

The next commission meeting will be on Monday, Nov. 10, at 9 a.m. in Enterprise.

National Security Report Named Award Winner

The annual report prepared for stockholders in 1986 for operating year 1985 by National Security Insurance Company has won two prestigious national awards.

The annual report was designed, composed and produced by the firm of PitmanSmith&Smith Industrial and Corporate Marketing of Dothan and Panama City, Fla.

A first place award was given in the Additional OTC (Over-The-Counter) Quotes level competition, and will be presented in Washington, D.C. in April 1987. The award is from the National Association of Over-the-Counter companies and is a nationwide competiton.

Another honor, the Nicholson Award, is given by the National Association of Investors Corporation. Judging criteria for this award is determined by input from over 5000 individual investors, evaluating over 600 entries by corporations nationally in industrial classifications.

Annual reports are judged based on the information content and its ability to communicate with investors.

PitmanSmith&Smith's partner, Jon Allan Smith, account executive on this project, worked with M.L. Murdock, National Security's senior vice president, in development of this annual report. Conceptual design, presentation and production were the efforts of PS&S's creative department.

This annual report depicted the company's history from past archives through its major growth and advancements in technology expertise and services.

National Security Insurance Company president and CEO is J.R. Brunson, with home offices in Elba, where the company was founded 40 years ago.

Coffee County commissioners **L-R: Jimmy Bryan, Bill Faulk** and **Billy Eagerton** discuss county financial status at Monday's meeting in Enterprise.

VOTE ON NOV. 4

Safety Precautions Urged For Halloween

The Alabama Poison Center believes that Halloween should be scary and fun, not scary and dangerous. But with the sinister foul play that tends to increase during the Halloween season, Halloween has indeed become a dangerous holiday.

Much of the danger can be avoided by taking the following safety precautions:

1. Feed your children before they go out trick-or-treating. They will be less likely to snack before you have a chance to inspect their candy.

2. Talk to your children about the importance of not eating their candy until you have had the chance to check it.

3. Parents should inspect all the "goodies." Do not allow your children to eat anything that (a) is unwrapped, (b) is not in its original wrapper, (c) has holes in the wrapper, (d) is homemade.

4. Cut fruit in half to check for foreign objects such as razors or needles.

5. Limit the trick-or-treating area to your own neighborhood.

6. An adult should accompany all trick-or-treaters.

7. Leave before dark so that children will be home earlier. The darkness may add to the "spookiness" of Halloween but it also adds to the danger.

8. Have the children wear something light or reflective on their costumes and trick-or-treat bag.

If you have any questions about your Halloween outing, suspect a problem or have a poison emergency, call the Alabama Poison Center (open 24 hours a day, 365 days of the year) 1-800-462-0800. All services are free.

Brainstorms

With Ferrin Cox

We experienced a first this week. One of our telephones rang and I picked it up. The man on the other end asked a question and I realized he had the wrong number. My reaction was to tell him who he had reached and add, "I'm sorry, but you apparently have the wrong number." Well, I got a strong cussing for answering the telephone, since he wasn't calling me in the first place! I have heard folks cuss the phone company, their carelessness, etc., but never have I been blamed for this!

We got one of those invitations to visit Disney World earlier this month but didn't go. It was a sweetheart deal, with them picking up all the expenses including the flight to Orlando, but we didn't take them up on it. Must be getting older than we think, because those who did go returned home with praise for the treatment. The whole thing was to celebrate the birthday of Disney World.

We dearly love to fish at my house. That is - the boys and I do. We have been known to steal an hour after closing during the summer, or a day after the paper was published. We have even been caught camping on the river bank overnight. During the past year we have gotten so lazy or something that we are vague on just how it is done. We did get in a little practice on survival, if ever we do get a day to fish again. One day last week I took a can of potted meat, some saltine crackers and a bottle of hot sauce, stood in the middle of the kitchen and practiced eating on an all-day fishing trip! We can still do it, and for your information, that food was just as good as we remember it being. If our back had been hurting and our hands dirty, it would have been perfect.

The governor's race is finally coming to a head with the election set for next Tuesday. We keep hearing rumors that Graddick will call off his write-in campaign. We will see. If he does that one day this week - or maybe before you read this - we expect Hunt to get a flood of donations from folks wanting to be on the inside. Some are already hedging their investments by spreading their donations around. Whatever, it has been a tiring six months and we are glad it is about to be over.

Coffee County will be voting next Tuesday on a tobacco tax. It will be for the exclusive use of the fire departments of the county. We have heard little talk on this during the past 30 days, but we did hear some grumbling when it was first proposed. The complaints were that the money would be divided evenly with all departments getting the same amount of money . . . Enterprise, Elba and the rural departments getting exactly the same. The other was that there was no control except self-control, and the departments could buy whatever they need and those paying the tax would have no control. We buy no tobacco products so this has absolutely no effect on us. We do have some reservations about the control of just what is purchased by those presently doing the buying or the unknowns who might come ten years from now.

Wet-dry is on the ballot in Elba. We wrote months ago we would vote yes if certain conditions were included. They ain't and we are going to vote no. We still have no objections to package sales, because frankly we already have that but with no local tax. We don't want joints in Elba and presently we can't be sure we will not have them. The results, as we see it, is a tossup, and if it passes, it passes. We don't know which way our city government would go on the bars issue, and to be safe we will oppose any change and expect the tax money to come from some other source.

Garbage pickup in Elba is still changing. Monday night the city council voted to keep the commercial and industrial collection as a city function but still contract out the residential service. The whole matter is still up in the air however because of conflicts with the bid law. They voted to make several other changes in the contract and have been told this violated the state bid law. The ball is in the court of the contractor now as to whether they will honor the residential pickup portion without the changes in the contract. At this writing Elba will continue picking up commercial garbage as always and Waste-Away will get the residential garbage, according to a schedule they are publishing in this issue of **The Elba Clipper.** Councilman Jack Prescott doesn't like the deal at all, has expressed his opinions strongly, and frankly we tend to agree with him.

Football is king in these parts on Friday nights and Saturdays. Elba was walking tall Friday night after a decisive defeat of always-strong Andalusia. Alabama was a bit embarrassed Saturday afternoon by Penn State, but as my Alabama student daughter said Sunday, "If we had to lose, I would rather it be them than anyone else we play." We too like their coach. He is good, a classy gentleman, and believes the boys are in college to get an education. Auburn won their game and it too was a one-sided affair with Auburn clearing up some past questions and playing well for four quarters.

A good bit of news from the City is the report that the hydro dam project is again active. The man from France was in town last week, has completed his purchase of Elba Hydro and promised some money to the city by the end of this week. He also predicts he will be in production by March of next year. If it goes through as he explains, this will be a fascinating operation and the latest example of high-tech in action.

Haunted House Open To Public This Week In Elba

A haunted house has been discovered in the town of Elba, Alabama. It has been found to have housed in it various forms of ectoplasmic activity.

Due to the extreme rarity of this phenomenon, viewing by the cowardly or squeamish is not advised. However, the adventuresome and brave may tour this home of horrors nightly between October 28 - November 1, from 7:30 until --.

The house can be found behind the Riviera Motel on Putnam Street in Elba. Viewings are provided by the Elba Jaycees and WZTZ Radio for a small admission.

For more information contact Eddie Vaughan, 897-3304; or Lynn Baker - 897-3813.

Come if you dare!

ELBA POLICE REPORT

The Elba Police Dept. reported an active week with a total of 9 traffic citations issued for speeding (5), failure to stop at stop sign, driving under the influence, driving on wrong side of road and reckless driving.

Following are daily activity reports:

Tuesday, Oct. 21
Routine activity reported.

Wednesday, Oct. 22
Activity included a disturbance at the Piggly Wiggly parking lot (5:42 p.m. and a prowler at a home on 84 East (6:49 p.m.)

Thursday, Oct. 23
Activity included a motorcycle driving recklessly on Dr. Roberts Drive (1:27 p.m.).

Friday, Oct. 24
Activity included a wreck on Taylor Mill Rd. (6:24 a.m.) and a wreck on Hwy. 141 (8:37 p.m.).

Saturday, Oct. 25
Activity included a wreck at Hudson Store (8:06 a.m.) and a wreck on 189 S. (3:31 p.m.).

Sunday, Oct. 26
Activity included a wreck on N. Claxton (12:03 p.m.) and a disturbance at Burch's Trailer Park (5:42 p.m.).

Monday, Oct. 27
Activity included a wreck on Simmons St. (3:13 p.m. and a fight at the Big Bear (10:14 p.m.).

LETTERS TO THE EDITOR

Mr. Mularz and Readers,

I am thankful and proud for the privilege I have had to serve our community with the Elba Ministerial Association. In our attempt to try to help defeat a referendum calling for the legalized sale of alcoholic beverages in Elba we decided to take a **common sense** approach to the matter. We decided to try to **inform** the registered voters and other members of our community through the printing of documented facts and statistics from studies and reports made by professional people (medical doctors, professional counselors, businessmen, government officials, etc.). We felt that approach would have a greater impact for the good of our community than if we turned red around the neck, got on a stump, and started slinging mud, calling names, and doing other things which would agitate and polarize people. The primary motivation of the Elba Ministerial Association has not been to defeat the referendum calling for the legalizing of the sale of alcoholic beverages in Elba--our primary motivation has been our deep concern for the **people** of our community. Behind the facts and statistics which reflect the enormous problems associated with the abuse of the drug we call alcohol we see people--men, women, boys and girls whose lives are being wasted and ruined.

We care about that, and we believe the legalized sale of alcoholic beverages in Elba would bring more ruin and hurt into human lives in our community. We believe the additional revenue which might be brought into Elba from the legalized sale of alcohol would be of little significance in comparison to the additional damages the alcohol would do to the people.

The ministers who have participated in the Elba Ministerial Association have acted like Christian gentlemen. They have taken the life, love and concern of **Jesus** as their model, and it is because of Him and the people of the community that the members of the Elba Ministerial Association have expressed their deep concern about one of the important matters in Elba.

/s/ ROBERT KIRKLAND
322 Plant Avenue
Elba, Alabama 36323

Nat. Security Declares Dividend

The Board of Directors of National Security Insurance Company recently declared a regular semi-annual dividend of 32 cents per share. The cash dividend is payable on Dec. 1, 1986, to shareholders of record Nov. 3, 1986.

This dividend is an increase of 18.5 percent over the last dividend of 27 cents per share paid in June. It is a reflection of the favorable results the company is experiencing this year. Profits, with a quarter to go, are already more than the most profitable year in the company's history.

With its home office in Elba, National Security sells a complete line of fire, fire and casualty insurance policies. Its shares are traded in the over-the-counter market under the NASDAQ symbol NSIC.

National Healthcare Restructures

National Healthcare, Inc, (NASDAQ-NHCI) has announced a restructuring program expected to save approximately $2 million in annual operating expenses.

"The restructuring will strengthen National Healthcare's financial operations at the same time making other support areas more efficient," said Stephen L. Phelps, chairman and chief executive officer.

The company said most of the savings involved in the restructuring will be achieved by reorganizing marketing programs to put increased emphasis on physician relations, and through reductions in corporate overhead. It said approximately 64 positions will be eliminated, more than half of them at National Healthcare's corporate office.

Robert M. Thornton Jr. will join NHCI Nov. 1 as senior vice president and chief financial officer.

Charles D. Hall will join NHCI as vice president-reimbursement, effective January 1987 or before.

An internal audit department will be added at National Healthcare. Like the new executive positions in finance and reimbursement, these positions already are in the company's budget for fiscal 1987.

A new management position will be created to oversee NHCI's budget process. It is also already in the fiscal 1987 budget.

Controllers will be added at the division level for NHCI's two operating divisions of rural hospitals and related health care facilities and services. These new positions had not previously been budgeted for fiscal 1987.

Unemploymet Rate Declines During Month Of September

Alabama's unemployment rate declined from 10.1 percent in August to 9.7 percent in September, but measured above the year-ago rate of 8.1 percent, according to Bill Heatherly, director of the Alabama Dept. of Industrial Relations.

This rate represented 184,900 unemployed in September, compared to 192,500 in August, and 146,800 a year ago.

The return to work of non-teaching school personnel for the fall term and continued declines in the number of summer jobseekers, combined with fall harvest activity in the agricultural sector, were significant factors in the September unemployment rate decline.

Wage and salary employment posted a monthly increase of 5,500, and realized a 19,200 over-the-year gain, confined entirely to the non-manufacturing division.

The comparable national rate for September measured 6.8 percent, up from August's level of 6.7 percent, but below the 6.9 percent rate recorded a year ago.

Bulletin Board

TOASTMASTERS - 1st & 3rd Mon - Elba Library - 7 p.m.
S.S. REP. - City Hall - 3rd Tuesdays 9:30 - 12:30 - Call free 1-800-325-0334.
ROTARY CLUB - Mon. Noon - Beaver Dam Restaurant
EASTERN STAR - 2nd - 4th Thur. 7 p.m.
ELBA MINISTERIAL ASSN. - Thur. 8 a.m. - Ye Old Hickory Pit
JAYCEES - 1st & 3rd THur. 7 p.m. Beaver Dam Restaurant
CITY COUNCIL - 2nd - 4th Mon. 6 p.m.
LIONS CLUB - 2nd & 4th Tues. 7 p.m. Beaver Dam Restaurant
ELBA CITY SCHOOL BOARD - 1st Thur. 5 p.m. Supt. Office
AMERICAN LEGION - 1st Thur. 7:30 p.m. - Legion Hall, Troy Hwy.
BOY SCOUTS - Mon. 7 p.m. Over old City Hall
RESCUE SQUAD - 2nd & 4th Tues. 7 p.m. Library
WATER & ELECTRIC - 2nd Tues. 5 p.m. City Hall
MASONIC LODGE #170 - 1st Sat. - 3rd Mon. 7 p.m.
AA - Wed. 8 p.m. - Sr. Citizens Bldg.
BAND BOOSTERS -1st Mon. 7 p.m. Band Room
VETERANS SERVICE OFFICE - Tues. & Thur. 8:30-4:30, 897-2924
AL-ANON. Wed. 7 p.m. Sr. Cit. Cen.
COFFEE COUNTY COONHUNTERS ASSN. - 3rd Sat. 3 p.m. Club House

This space made possible by: National Security Insurance Co.

The Elba Clipper
USPS 171-080
Copyright All Rights Reserved
417 West Buford Street - Elba, Alabama 36323
JOHN FERRIN COX -- Publisher
RICKY MULARZ -- Editor
HEDDY COX -- Business Manager
Second Class Postage Paid at Elba, Alabama 36323
SUBSCRIPTION RATES
Coffee County & Surrounding Counties - $9.00 per year
6 months - $5.00 - Includes City & State Sales Tax
Alabama Counties - $10.50 per year - Including Sales Tax
6 months - $6.00
Outside Alabama - $11.00 per year - Including Sales Tax
6 months - $6.00

Class Of 1966 Reunion Set For Elba

The class of 1966 is planning a reunion the weekend of October 31-November 1.

If you were a graduate or a member of this class at this time and would like to attend, please contact Elaine or Merrill Shirley, at 897-5357 or Martha K. Daniels at 897-5556 or 897-2252

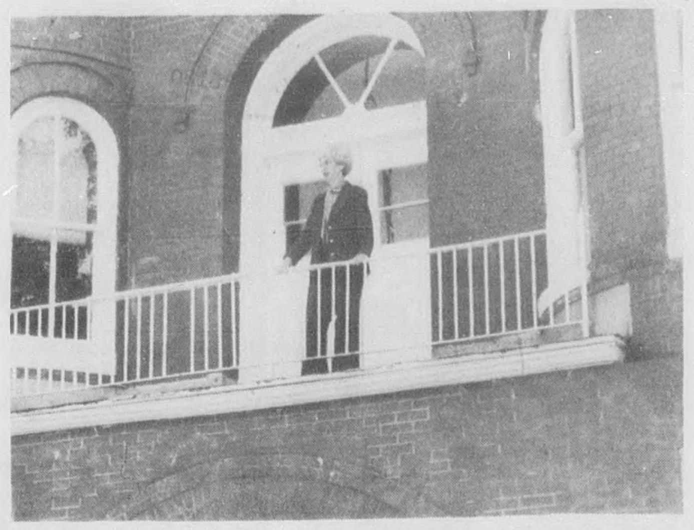

TODAY AT 5 P.M. IS DEADLINE . . . Coffee County absentee ballot manager Evelyn Hocutt reminds all voters that today (Thursday), Oct. 30 at 5 p.m. is the final date to fill out absentee ballots for next week's election. Mrs. Hocutt worked overtime earlier in the week in an effort to provide absentee ballots to needy voters and had to summon help from the balcony of the courthouse after being locked in. Mrs. Hocutt states she will not work overtime Thursday!

OBITUARIES

MRS. MARY POWELL

Mrs. Mary Powell, 86, of Rt. 2, Samson, died Thursday, October 23, 1986, in a Dothan hospital after a long illness.

Funeral services were held October 25, at 10:30 a.m. from the Fairview Baptist Church, with Minister LaDon Groom officiating. Burial was in the church cemetery with Pittman Funeral Home of Samson directing.

Survivors include seven **daughters:** Mrs. Agnes Miotas, Mobile; Mrs. Lillian Weir, Hawaii; Mrs. Lydia Lewis, Tuscaloosa, Mrs. Omah Carter, Panama City, Fla.; Mrs. Laura Wright, Mrs. Nancy Dukes and Mrs. JoAnn Burkett, all of Samson;

three **sons:** Coy Powell, Winter Garden, Fla.; Scott Powell, Enterprise; Roland Powell, Elba; five **sisters:** Mrs. Lily Thorn, Kinston; Mrs. Ella Weeks, Opp; Mrs. Alma Waldrop, Pensacola; Mrs. Julia Morris, Columbus, Ga.; Mrs. Lucille Donaldson, Elba;

one **brother** - Jasper Bowden, Geneva; 31 grandchildren, 46 great grandchildren, 4 great-great grandchildren.

EDMOND J. HIGHSMITH

Mr. Edmond J. Highsmith, 59, of Wetumpka died Sunday, October 26, 1986, in the Veterans Hospital in Wetumpka.

Graveside services were held October 28, at 3:30 p.m. from the family plot in the Zion Chapel Cemetery with the Rev. Ben Amlong officiating and Hayes Funeral Home directing.

Survivors include one **son:** Lamar Highsmith, Luverne; five **daughters:** Mrs. Nadine Walker, Luverne; Mrs. Janice Morgan, Brantley; Mrs. Elaine Porrillo, Sylacauga; Mrs. Maerine Middleton, Montgomery and Mrs. Wanda Barron, Troy; one **sister:** Mrs. Maerine Joiner, Columbus, Ga.; one **brother** - Dalton L. Highsmith, Wetumpka; and four grandchildren.

ALTON FOSTER BULLARD

Mr. Alton Foster Bullard, 91, of Elba, died Saturday, October 25, 1986, in an Ozark hospital.

Graveside services were held October 28, at 2 p.m. from the family plot in the Evergreen Cemetery in Elba with Hayes Funeral Home directing.

Survivors include one **son:** Frank W. Bullard, Yorba Linda, Calif.; one **daughter:** Mrs. Mildred Whitehead, Ozark; one **brother:** Roy Bullard, Elba; five grandchildren and five great-grandchildren.

JIM AND MARSHA DALE were in Elba recently visiting Mary McCall and Mahlon Mooney. The Dales came to Elba a year ago to research the family background, which dates back to this house and Jim's great grandfather, D.D. Knight. Mary Elizabeth Dale, his granddaughter, spent her girlhood summers in this house with Mary McCall, her constant playmate and closest friend. The historical charm of the house captured the interest of the descendants of the prominent local family. Mrs. Dale and her three sons - Raymond, Daniel and James - and his wife Marsha, all live in West Palm Beach, Florida, and maintain contact with Mrs. McCall and Miss Mooney.

CHRISTMAS
LAYAWAY SALE
*Diamond Jewelry Up To 50% Off
*Watches Up To 50% Off
*Gold Chains 1/3 Off
THE JEWEL BOX
Elba, AL.

Letter To The Editor

Dear Editor,

Thank you for the coverage you gave concerning the Curtis (School) reunion. I didn't realize so many people read **The Elba Clipper.**

I received the following letter from a former Curtis school student who now lives in Miami, Fla.:

[Janice C. Hudson]

"Dear Janice,

My family lived in Curtis, across the road from Horace Donaldson's store. Our neighbors were the Campbells, two of whom taught at Curtis -- Lucille and Karen. Our other neighbors were the Curtis Donaldsons', Dr. Mixon and family and the Twilleys, directly in front of the school.

All my brothers and sisters attended Curtis: Frazier Pair, deceased; Nannie Mae Pair Harry, Alexander City; R.B. Pair, Crestview, Fla.; Blondell Pair Moore, Oxford, Ala.; Willie Pair, Montgomery; Bryce Pair, deceased; Doris Pair Moulton, Miama, Fla.; Annie Ruth Pair Cooley, Ocala, Fla.; Jeanette Pair, deceased; Edwin Pair, Ogden, Utah.

I started to school in 1928 and dear Mrs. Grimes gave me a good start. Two of my classmates -

I started to school in 1928 and dear Mrs. Grimes gave me a good start. Two of my classmates - Vilettia Cowen and Paul Donaldson, and I vied for top honors through the years. After my mother died I dropped out of school for a year to help at home, so did not graduate from the ninth with my old class. We had moved away from Curtis and continued to attend classes there by riding Grafton Young's bus. For my last year I again lived in Curtis with my brother, R.B., and his wife Vivian Danley Pair, in our old house.

Mr. R.L. Farris was still principal but Mr. Griffin was one of my teachers. Mrs. Russell was also one of my teachers, but died suddenly that year.

Mrs. Russell was coaching our play, "Aaron Slick From Punkin Crick," when she died. Our new teacher took over her position and we, very sadly, went ahead with the play.

We only had eight girls and three boys in the ninth grade so I was chosen to play Aaron Slick. With my hair cut short and my brother R.B.'s clothes on, I tried to be the best Aaron Slick that I could. The proceeds from our play bought new filing cabinets for the school. (I still have that play.)

My years living at Curtis and going to Curtis School are some of the happiest of my life. My dad's barber shop in our home caused us to have a constant flow of friends and neighbors in our home. So our friends were many and the memories precious.

I'm married to Ray Moulton and he went **some** to Curtis, but did not graduate there.

I looked up an old autograph book and these are some of the people who wrote in there:

Teachers: Mrs. Crawley, Mrs. Ringsdorf, Mrs. Russell, Mr. Griffin, Miss Haire and Mr. Farris

Students - Annie Maude Jacobs, Dot Crocker, Jewel Crocker, Alice Johnson, Mavis Cauley, Gussie Lee Brown, Cupidean Moore, Gladys Dawkins, Beulah Wingard, Gerother Wingard, Frances Taylor, Martha Sue Cooper, Nancy Sula Weaver, Gladys Reeves.

I was president of the ninth-grade class; Dorothy Crocker - secretary, Annie Maude Jacobs - vice president. Class colors were white and green. (Dot Crocker later married Dick Daniels, bus driver.)

A former student from Curtis is a nurse here in one of our local hospitals. She was then Mary Jean Dewberry and now is Mary O'Steen. The first time she saw me, about ten years ago, she remembered me from curtis and walked up to me and asked if I was Doris Pair that went to school at Curtis. I see her occasionally now.

[Mrs. W.R. Moulton]
9930 S.W. 35th Terr.
Miami, FL 33165

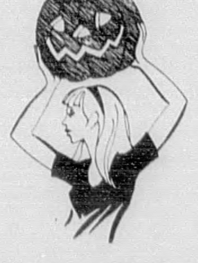

See your more-than-one-company insurance agent.
Marsh Insurance Company
137 N. COURT AVE.
Elba, AL
Phone 897-2981

L-R: Mary Cowen Flagg, Mr. E.C. Griffin, Edd Cowen.

Curtis School Reunion Held

The Curtis School reunion was held Saturday, Oct. 4, 2 - 7 p.m. in the Coffee County Co-op building. Approximately 350 came to greet former classmates and friends. Many traveled great distances, from places including Tyler, Tex.;

Some of the places they came from included Tyler, Tex.; Albany, Ga.; Pensacola, Miama, Ft. Walton Beach, Fla.; Dothan, Mobile, and various locations in the southeast.

Edd Cowen was emcee and recognized former cooks, including Mrs. Buna Daniels, Mrs. Jessie Lee Donaldson, Mrs. Fannie Foley; bus drivers - Mrs. Dot Daniels, Mr. Grafton Young; teachers - Mrs. Evelyn Hocutt, Mrs. Jean Johnson.

Mrs. Mary Cowen Flagg presented a plaque to Mr. E.C. Griffin who served as principal from 1932-1967.

Mrs. Fannie Foley and her brother, John B. Johnson, were recognized as some of the older members present.

Tom Dyess, manager of the Co-op, was host of the event, even though he was not a former Curtis School student. He extended many courtesies to the group.

Anyone wishing to make suggestions for the reunion to be an annual event may call one of the following numbers, as well as those wishing to be a part of the planning committee for the next reunion:

Edd Cowen - 897-5041; Jimmie Lou Cowen - 493-4143; or Mary Cowen Flagg - 493-7127; Janice Cowen Hudson - 527-8627.

LETTER TO THE EDITOR

Dear Editor,

It is said that every day you make thousands of decisions, some small and some large. On November 4, the citizens of Elba will be called on to make one of the most crucial decisions they have ever made. They will vote on whether or not to legalize the sale of alcoholic beverages in your city. Alcohol makes you a lot of promises, but never delivers those promises. Alcohol, like all **drugs** is a big lie. It destroys more lives, families and futures than can be mended.

The alcoholic beverage commercials on television, which are the most catchy ones made, give you a picture of laughter and enjoyment of life. They never show you the results of drinking. You never see the child dead in the street because someone under the influence of alcohol ran a stop sign or red light or was driving on the wrong side of the road and could not react in time because their senses were dull. You never see the tangled wreckage of vehicles with dead bodies on the highway.

Last year nearly 30,000 deaths occurred on America's highways that were alcohol related. The alcoholic commercials never show you the vomit or the hangover the day after, or the time lost at work getting over their drinking. You never see the time and money spent to clean up after the results of alcohol. The commercials never show you the increase in crime related to alcohol. You never see a husband or wife so controlled by alcohol that they abuse their spouses and children, but yet they say they can handle what they drink.

Every person who thinks he can handle what he drinks is only lying to himself. He does not control the alcohol - the alcohol controls him. How many teenage girls have lost their virginity because alcohol broke down their defenses? The commercials and advertisements will never show you that, but these are the results.

The biggest lie of all is the financial problem the sale of alcohol is supposed to cure. The sale of alcohol has **never cured one financial problem.** Selling alcoholic beverages was supposed to cure many financial problems in the City of Enterprise, but they were one of the first systems in the county wanting a one cent sales tax for their school system. Dale County (a wet county) wants a one-cent sales tax to cure their financial needs; alcohol sales has not done it and it will not! Cities and school systems cry money, money, money, we need money! May I remind you the Word of God tells us "the love of money is the root of all evil!" There are many other promises alcohol sales promises, but are only lies, that we do not have time or space to cover. Why not believe the facts? Don't look at just one side of the issue. A man is just as dangerous on the highway if he drinks at home and gets on the road as a man is who goes somewhere else to get it and brings it home.

Alcohol is the number one drug problem in America! It is the only drug that is legalized, though. Cocaine is called the big lie, but the biggest of all lies are the ones made by alcohol. I pray that the citizens of Elba will say **NO** on November 4 to the biggest drug problem in the world. **Elba does not need it!!!**

Larry Doster
Route 1, Box 104
Elba, AL 36323

Card Of Thanks

We acknowledge with deep appreciation every act of kindness shown to us during the time of sorrow in our lives, in the death of our loved one.
The Eskar Taylor Family

10-30-1tc

Propane Is Better
Propane Is Gas
The Efficient Energy
Serving SE Alabama 39 years
Over 100 years total experience
Commercial
45¢ Gal.
Domestic
55¢ Gal. - 150 gal.
65¢ Gal. - 100 gal.
PROPANE
Better energy. A better future. Efficient. Abundant. Economical.
ELBA PROPANE GAS CO.
606 Buford St.
897-2877

EARN MORE. NEVER LESS.

With SouthTrust's New First Rate CD.
A Competitive One-Year CD. Where The Rate Can Go Up.
But It Can Never Drop Below Your Original Rate.

An[illegible]uncing the one-year First Rate CD. An exciting new idea in i[illegible]estments from SouthTrust.

[illegible]e competitive rate you start with can go up, because it's based on the three-month Treasury Bill average auction rate and adjusted quarterly to maximize your investment. If the index rate goes up, so will your First Rate CD interest rate. But it will never drop below your original rate.

Unlike most other CDs, you can keep adding to your First Rate CD during the term of the investment, without extending the original maturity date. Your minimum initial investment is $2,500. And you can add a minimum of $500 any time you want. Your total investment, however, cannot exceed $100,000. You keep earning at the present rate and your original rate is still protected.

Plus, you get the additional security of knowing each depositor at SouthTrust is federally insured up to $100,000.

A SouthTrust First Rate CD can grow on you. Without dropping out. So come to SouthTrust today. Our First Rate CD is working harder for you.

SouthTrust Bank
Working Harder For You.
Member FDIC
Substantial Interest Penalty Required For Early Withdrawal
©SouthTrust Corporation, 1986

SOCIALS

C.C. Arts Alliance News

The Alabama Symphony Orchestra will present a concert at the Enterprise High Scool on Tuesday evening, Nov. 4, beginning at 8 o'clock.

The orchestra is under the direction of Director/Conductor Paul Polivnick.

This season the state's official orchestra will tour 18 Alabama cities to give adults and students easy access to the world of symphonic music.

The concert is being sponsored by the Coffee County Arts Alliance, and tickets may be purchased at the following locations:

Enterprise - Plain 'N Fancy and Gallery 2;
Elba - Jewel Box
Ft. Rucker - ITT Office
and at the door.

Advance tickets are available at a reduced rate, and season tickets are available. Call 393-2222 during business hours.

New Arrival

TIMOTHY JOSEPH WINTERS

Randy and Terry Winters proudly announce the birth of a son, Timothy Joseph, born Monday, October 6, 1986, at Humana Hospital, Enterprise. He weighed 6 pounds and 11 ounces and was 20 inches long.

Grandparents are Herbert and Bobbie Winters and Jessie and Lela Smart, all of Elba.

T. J. has one sister, Shannon, age 2.

Great grandparents are Mr. and Mrs. Charles Pridgen of Elba; Mr. and Mrs. Louis Winters of Carp Lake Michigan; and Mrs. Ella Mae Sasser of Enterprise.

Mother and son are fine.

You are invited to share in the Christmas Spirit at our

Holiday Open House

Saturday November 1, 1986 9 A.M. to 5 P.M.

Sunday November 2, 1986 1 P.M. to 4 P.M.

We've filled the shop with hundreds of NEW ideas . . . plus all those warm and traditional symbols of Christmas that make the holiday complete. Please stop by. You'll enjoy the colorful array of gifts and decorations. We want to be a part of your holiday season.

YOUNG'S FLORIST

404 E. Stewart Avenue Opp, Alabama 36467

COFFEE COUNTY BOARD OF EDUCATION FINANCIAL STATEMENT

For Period Beginning October 1, 1985 and Ending September 30, 1986

RECEIPTS	ALL FUNDS
State Revenues	$3,861,638.49
Federal Revenues	741,914.92
County Revenues	
5 Mill Tax	96,411.93
Mineral Lease Documentary Tax	46.07
District Revenues	
Regular 7 Mill Tax	237,156.68
Special 5 Mill Tax	169,659.20
Other Revenues	223,425.63
Revenue From Other School Systems	9,218.28
Other Financing Sources	302,435.09
Total Funds Received	$5,641,906.29
Unreserved Fund Balance 9-30-85	$ 145,364.39
TOTAL FUNDS AVAILABLE	$5,787,270.68

DISBURSEMENTS	ALL FUNDS
Instruction	
Salaries	$2,765,312.58
Expenses	329,087.81
Operation & Maintenance of School Plant	234,072.16
Auxiliary Agencies	713,093.37
Fixed Charges	
Insurance	23,899.27
Hospital & Medical Insurance	150,684.10
Social Security	249,346.27
Teacher Retirement	260,767.27
Unemployment Compensation	17,557.83
Rent/Lease	12,702.09
General Administration & Support Services	247,100.61
Capital Outlay	145,384.23
ABE	17,480.16
Indirect Cost	22,928.99
Interest (Short-term)	6,008.12
Interest (Long-term)	14,115.07
Funds Transfers Out	223,725.23
Total Expenditures	$5,433,265.16
Unreserved Fund Balance 9-30-86	354,005.52
GRAND TOTAL	$5,787,270.68

Details of the above figures are available in the office of the Supterintendent in Elba, AL.

I, Clayton P. Bryant, Superintendent of Education of Coffee Count hereby certify that the above is true and correct to the best of my knowledge and belief.

Clayton P. Bryant, Superintendent

Sworn to and subscribed before me this 24th day of October, 1986.

Glenda W. Glass, Notary Public

Mr. and Mrs. David A. Gamper

Miss Fillmon Weds Mr. Gamper

Miss Laura Ann Fillmon became the bride of Mr. David Allen Gamper II on October 4, at six o'clock in the evening in the Whitewater Baptist Church of Elba.

The bride is the daughter of Preston Fillmon, Elba, and of Sharon Fillmon, of Elba.

The bridegroom is the son of Mr. and Mrs. David A. Gamper, Deatsville.

The Rev. David Richburg performed the ceremony.

Shannon Elliott and Kim Fuller, organist and vocalist, rendered musical selections including "Nobody Loves Me Like You Do," and "Together."

The bride was given in marriage by her father. She was dressed in a white tea length gown of point d'esprit over satin. The Sabrina neckline and short sleeves were edged with Rachele lace. The hemline of the gown was bordered with matching lace, and the waistline was accented with a satin cummerbund that fastened in the back with a candy box bow.

For her headpiece she wore a floral wreath of miniature flowerettes and tiny pearl peps, with two tiers of silk illusion gathered to the headpiece. Satin streamers accented the wreath in the back.

Kimberly Ann Fuller was maid of honor. Bridesmaids were Louise Kay Duncan and Paula Sue Nguyen; junior bridesmaid was Robyn Michele Rhoades.

The attendants wore matching tea length gowns of huckleberry and lilac taffeta. The scalloped neckline and fitted bodice were made of Schiffli embroidered taffeta, and the short puffed sleeves were pleated at the shoulders. The softly gathered skirts were accented with sashes at the waist.

Robert W. Gamper was best man. Ushers were Rex Owens and John Norlie, and junior groomsman was Thomas R. Gamper.

RECEPTION

A reception was held in the fellowship hall of the church, following the ceremony, with Sherrie Sharpless, Eve Sharpless, Beverly McCall, Diane Taylor and Edna Duncan serving.

The couple will be at home in Wetumpka, where the groom is employed with Red Lobster Restaurant.

Miss Simmons

Miss Simmons To Wed Mr. Wilkerson

The forthcoming marriage of Patricia Ann Simmons and Michael Ray Wilkerson, son of Mr. and Mrs. Benny R. Wilkerson of Elba, is announced by the parents of the bride-elect, Mrs. Merita Simmons of Kinston and Mr. Tullis Simmons, Dozier.

Miss Simmons is the granddaughter of Mrs. John B. Johnson Sr. and the late Mr. Johnson of Brantley, and Mrs. Claude Simmons and the late Mr. Johnson of Brantley, and Mrs. Claude Simmons and the late Mr. Bud Simmons of Luverne.

She is a 1985 graduate of Brantley High School, and of MacArthur Technical College School of Cosmetology. She is presently employed in Luverne.

Mr. Wilkerson is the grandson of the late Mr. and Mrs. Charlie Blackmon of Dozier, and Mrs. Myra Simmons and the late Mr. Woodrow Wilkerson of Petrey. He attended Elba High School and is presently employed at the Big Bear in Elba.

The wedding will be an event of Nov. 14, at six o'clock in the evening in the Springhill Baptist Church of Brantley.

No formal invitations are being sent. All friends and relatives are invited to attend the wedding and reception to follow.

Miss Pittman Becomes Bride Of Mr. King

Miss Sondra Patti Pittman and Patrick H. King II were united in marriage during a candlelight ceremony Saturday, Sept. 20, at seven o'clock in the First Baptist Church of New Brockton. The Rev. Rex Henderson officiated at the double-ring ceremony.

The bride is the daughter of Mr. and Mrs. Douglas R. Pittman of New Brockton. The groom's parents are Mr. and Mrs. Patrick H. King and the late Margaret King of Ft. Smith, Ark.

Burning hurricane lamps entwined with candlelight ribbon graced the entry of the church. Guests were registered in the vestry by Miss Karen Walden, Huntsville, and Mrs. Wendy Walden Averett of Enterprise, both cousins of the bride. Program attendants were Mrs. Suzy Luchner, Opp, and Miss Dana White, Headland, also cousins of the bride.

The double doors were marked with grapevine wreaths tied with candlelight and jade ribbons.

A massive arrangement of gladioli, chrysanthemums, bridal tea roses and alstroemeria lilies was placed in the baptistry, the focal point of the church. Arched candelabra and tree candelabra with burning tapers and tied with candlelight bows were placed on either side to accent the floral arrangement. Arrangements of ferns completed the background setting.

The stained glass windows were enhanced with burning tapers surrounded by jade leaves.

Mothers' pews were marked with candlelight bows interspersed with baby's breath. Other family pews were marked with jade bows.

Prior to the wedding a program of wedding music was presented by Nicky Bowden, organist and pianist, and Peggy and Alicia Butler, Enterprise, and Suzanne Newsome, Gulfport, Miss., vocalists.

As the honor attendants, which were cousins of the bride; godmother of the bride, Shirley Eads, and grandparents Mr. and Mrs. Frank White of Headland, Mrs. Celone Pittman of New Brockton, and Mrs. Margaret DeWitt of Ft. Smith, Ark., were seated, "Cantilena" (Rheinberger) was played. As the mothers were seated, "Jesu' Joy of Man's Desiring" (Bach) was played. The attendants entered to "Trumpet Voluntary" (Clarke).

The bride's processional music was from Wagner's "Bridal Chorus." Solos and duets were "Whither Thou Goest," "Evergreen," "Endless Love," "Friends and Lovers," and The Lord's Prayer. Mendelssohn's Wedding March was used as the recessional.

Mrs. Jackie Carmichael Gilley of New Brockton served as matron of honor. Bridesmaids were Beverly Caraway of Dothan and Alicia Butler, Enterprise.

The attendants wore jade street-length dresses of faille taffeta overlaid with matching lace. The dropped waistline featured a large satin bow on one side. Their flowers were cascades of chrysanthemums, alstroemeria lilies and leatherleaf fern tied with jade and candlelight satin ribbons.

The groom was accompanied by Patrick J. Martin who served as best man. Groomsmen were Raymond Kent of Ozark, and Bo Pittman, New Brockton, brother of the bride. Ushers were Greg Hollis and Thomas Eads of New Brockton.

The bride, escorted to the altar by her father and given in marriage by her family, was lovely in a tea length dress of candlelight satin and imported lace. Fashioned with a scooped neckline, the lace bodice was smothered with seed pearls.

The asymmetrical dropped waistline featured a massive bow on one side centered with a large rhinestone surrounded by crystal beading. She wore a candlelight pill box hat adorned with tufted netting. The bride carried an antique lace handkerchief belonging to her grandmother and carried by her mother at her wedding.

The bride's bouquet was a cascading arrangement featuring gladioli petals shaped into roses, baby's breath and camellia leaves, and tied with candlelight lace streamers.

As the bride entered the sanctuary she presented her mother a red rose.

The bride's mother chose for the wedding a two-piece ensemble of ivory and teal. She wore a corsage of white roses.

The groom's mother was attired in peacock blue crepe. Her corsage

Mrs. Patrick H. King II

was of white roses.

The wedding was directed by Mrs. Kenneth Walden, aunt of the bride, and Mrs. Ronnie Burns.

Following the ceremony, the bride and groom left the church in a limousine and were driven to "The Lobby" by Sam White, uncle of the bride.

RECEPTION

The bride's parents hosted a reception at The Lobby in Enterprise following the ceremony.

Luminaries marked the entranceway, and Nancy Gibes greeted the guests upon arrival and introduced them to the receiving line.

Serving at the bride's table were Georgiana Faulk and Belinda White of Headland, both cousins of the bride.

Elizabeth White and Dinah Maddox of Headland, both aunts of the bride, served at the groom's table.

Angel Johnson served the punch.

John Pittman and Sam Frank White were rice attendants. Rice roses were handmade by the bride's grandmother, Mrs. Julia White.

Following a wedding trip to New Orleans, the couple will reside in Enterprise.

PRE-NUPTIAL PARTIES

A **lingerie shower** was given Sept. 6 at the home of Jackie Gilley. Hostesses were Beverly Caraway and Alicia Butler.

A **miscellaneous tea** was given Sept 7 at the home of Mrs. Kenneth Walden. Hostesses were Mrs. LaRue Broxton, Mrs. Sonny Eads, Ms. Peggy Butler, Mrs. Ted Vaughan, Mrs. Charles Hines, Mrs. Rudolph Jones, Miss Debra Averett, Mrs. Gibbs McCormick, Mrs. John Dowling, Mrs. Shang Moore, Mrs. Trixie Harris, Mrs. Ronald Burns, Mrs. J.K. Hayes, Mrs. Leon Pittman, Mrs. Agnes Herring, Mrs. Travis Whittaker, Mrs. Howard Lasseter, Mrs. Charles Driggers, Mrs. Jimmy Peacock, Mrs. Doris Caylor and Mrs. Bill Boland.

A **brunch** was held Sept. 14 at the home of Mrs. Joe White in Headland. Hostesses were Mrs. Morris Maddox, Mrs. Sam White, Miss Dina White, Mrs. Frank White, Mrs. William Baxter, Mrs. Greg Faulk and Mrs. John White.

A **surprise dinner party** in Dothan was hosted by Nancy Gibes, Vicki Hollis, Beverly Caraway, Suzy Luchner, Linda Shain and Kim Dial.

The **after-hearsal dinner** was held Thursday, Sept. 18, at The Lobby in Enterprise.

The bride's parents hosted a **barbecue lunch** for the parents of the groom, out-of-town guests and relatives on Sept. 19.

The **bridesmaids luncheon** was held Sept. 20 at The Lobby. Hostesses were Mrs. Sonny Eads, Mrs. Tommy Newsome and Ms. Peggy Butler.

Sunburst USA BEAUTY AND BABY PAGEANT

Enterprise Civic Center

Age Divisions for Boys & Girls, 0-1, 1, 2 & 3
Age Division for Sunburst USA, 4-6, 7-10, 11-13, 14-17, 18-27
Winners go on to compete for thousands of dollars in prizes at State and National finals [held in Montgomery]

Sat., November 15, 1986

Entry Info: Mrs. Brown [904] 893-5423 or call toll-free to have an entry sent - 1-800-874-1114, Ext. 4.
Entries may be picked up at MARY'S STYLE SHOPPE, Davis St., Elba

News From Our Early Files

TEN YEARS AGO
OCTOBER 28, 1976

***Kathy Bowers, daughter of Mr. and Mrs. Burin Bowers of Elba, is pictured with Sandra Middlekauff of Ft. Lauderdale with a Gerald Ford shirt. Both ladies are actively supporting Ford on the University of Alabama campus.

***Mr. and Mrs. Gene Strickland and Holly honored Mrs. Willie Strickland on her 71st birthday at their home on Oct. 17.

***Scenes from Dorsey's open house: Mrs. Baxter Bryan, Mrs. Price Ringo, Mrs. Katherine Dorsey and Mrs. Nellie B. Martin are shown in the beautiful new offices, with portraits of past Dorsey presidents. . . Earl Lee Kelley shows his family the area where he works. The event was his first open house in over 20 years.

***Jesse James Black, Dixie Henderson and Sam Morris are pictured on a downtown bench just passing the time away.

***Black and Gold Review: Cartoon Characters -- Elmer Fudd - Ronald and Donald Morrow; Bugs Bunny - Frosty Thomas; Daffy Duck - Mickey W; Prissy - Michelle M.; Roadrunner - Shayne B.; Coyote - Elba P.D.; Porky - Donnie M.; Petunia - Rachelle B.; Pepe LePew - Teddy V.

***Miss Billye Faye Scott of Elba was crowned 1976 homecoming queen at University of Alabama by Gov. George Wallace at halftime activities of the Crimston Tide - Louisville Cardinals game on Oct. 23; Billye Faye is the daughter of Mrs. Juanita Scott of Elba.

TWENTY YEARS AGO
NOVEMBER 3, 1966

***Elba Elementary winners in Peanut Festival Art Exhibit: Cherry Clay - 1st; Debbie Skinner - 2nd; Eddie Kelley, Dudley Stinson and Gwen Grimes - honorable mention. Other entries: Brenda Gautney, Cyndi Maddox, Phillip Morrow, Jackie Brunson, Kimmey Flowers, Gary Farris, Clive Collier, Barry Brunson, JoRuth Kendrick, Regina Towles, Jana Brown, Randy Mularz, Alice Brunson, Melanie Carnley, Cindy Crosby.

***Cheryl Devane was hostess to the Elba First Baptist's YWA meeting Wednesday night. Those present were Margie Bruce, Barbara Miles, Nina Rowe, Jackie Snellgrove, LaWanna Hocutt, Barbara Brunson, Marilyn Taylor and Gloria Thomas.

***Kinston FHA held its monthly meeting and selected chapter mothers and fathers as follows: Mrs. Bill Reynolds and Mrs. C.M. Bailey; Bill Reynolds, J.L. Carnley, Ray Fuller, T.W. Pierce, Rev. Hoyt Cooper.

***Mrs. James Farris, Max and Debra of Elba, visited the S.E. Ham family and the Nowell Allaway family in Birmingham for the weekend.

THIRTY YEARS AGO
NOVEMBER 1, 1956

***Mr. and Mrs. Willie M. Spurlin have sold their home in Elkhart, Texas, where they moved eight months ago and have moved back to Elba. Mr. Spurlin imported a variety of pears and set them out on his farm near Elba many years ago and the variety became famous for their fine quality in this section.

***Members of the Elba Junior Police force pictured are: Steve Dewberry, Sammy Edmondson, Jerry Jones, John Norman, Billy Gibbs, Fred Smith, Billy Rex Kelley, Rudy Mann, Lamar Hall, Terry Carnley, Ralph Sanders, Mickey McCollough, Charles Casey and Donny Flowers.

***Mrs. Helen Rainer's Kindergarten class is shown on a float in the homecoming parade. It took three Elba folks to get the picture in the paper: Bonneau Rowe snapped the shutter, Dr. Kimmey did the enlarging and Helen Rainer fired the picture off to Enterprise to get the engraving back in time for this week's edition.

***Parker Sexton, seaman USN, son of Mrs. Perry L. Sexton of Jack, is serving aboard the heavy cruiser USS St. Paul, scheduled to leave Long Beach, Calif., Nov. 6 for a tour of duty in the Far East.

***Rex Stewart, the son of Mr. and Mrs. J.C. Stewart, is pictured as a player on the Elba Tiger football team. He is a senior and plays left end. He weighs 145 lbs. and his jersey is No. 28.

FORTY YEARS AGO
OCTOBER 31, 1946

***Two Coffee County men were in the first class at the Medical College of Alabama to receive M.D. degrees in Alabama since 1920. Dr. Robert M. Bryan of Elba and Dr. Donald H. Crook of Jack were in this class which graduated today. Bryan is a son of Mr. and Mrs. Thomas Baxter Bryan and Crook is a son of Mr. and Mrs. Walter Crook of Jack.

***Mrs. Philip H. Crigler left Elba last Thursday on a journey that will finally end in Furstenfeldbruck, Germany, where her husband, Capt. P.H. Crigler, has military assignment. The town is near Munich.

***Lt. Jack Brock, son of Judge and Mrs. John W. Brock, New Brockton, has reported for active duty at Army Medical Dept. Schools, Brooke Medical Center, Ft. Sam Houston, Tex. Lt. Brock is a graduate of University of Cincinnati College of Medicine.

***Sgt. Kilbie H. Johnson, son of Mr. and Mrs. Roy Johnson of Elba, Rt. 3, returned home from the South Pacific on Oct. 20. He was stationed at Pokong, Korea, and has the Good Conduct Medal, Victory Ribbon, Army Occupational Ribbon and two other overseas service ribbons.

Greetings From Faith Chapel

We greet you once again in the name of the Lord.

God wants you to know that you are a sinner and cannot save yourself. "For all have sinned and come short of the Glory of God." **Romans 3:23.** God also says not by works of righteousness which we have done, but according to his mercy He saved us." Titus 3:5.

God also wants you to know that Jesus Christ has already provided the way of salvation. "For God so loved the world that he gave his only begotten Son that whosoever believeth in him should not perish but have everlasting life." John 3:16. "For Christ also hath once suffered for sins, the just for the unjust that he might bring us to God." I Peter 3:18. You must repent of your sins, confess them and forsake them. "If we confess our sins, he is faithful and just to forgive us of our sins and to cleanse us from all unrighteousness." I John 1:9. "Whoso confesseth and forsaketh them (his sins) shall obtain mercy." Proverbs 28:13. God wants us to know that acceptance or refusal determines your destiny. "He that believeth on the Son hath everlasting life; and he that believeth not the Son shall not see life, but the wrath of God abideth on him." John 3:36.

Many ask this question of Scripture: "How shall we escape if we neglect so great salvation?" - Heb. 2:3. God says we must do these: know that we are a sinner and living deeply in sin; we must realize that we need a Savior; we must forsake and confess our sins; we must turn in faith to Christ; we must give our life completely to God and he will protect and keep us. He will never leave us nor forsake us; he will go with us to the end.

"So therefore do all things without murmuring and disputing; that you may be blameless and harmless; the sons of God, without rebuke, in the midst of a crooked and perverse nation, among whom ye shine as lights in the world. For it is God which worketh in you both to do will and to do of his good pleasure." Phil. 3:13-16. "Holding forth the word of life, that you may rejoice in the day of Christ, that you have not run in vain, neither labored in vain." When you are at the end, come to Jesus Christ - there is a new beginning in him.

Faithfully yours,
FAITH CHAPEL YOUTH, Rt. 1, Kinston, Ala.

CHURCH EVENTS

DAMASCUS BAPTIST CHURCH TO HAVE REVIVAL SERVICES

The Damascus Baptist Church, Rt. 4, Elba, will have revival services Nov. 2 - 7.

Sunday night services will begin at 6:30, and weekly services at 7.

Evangelist will be Rev. John Rigby, pastor of Philadelphia Baptist Church, Smiths, Ark.

Mark Bowers, minister of music at First Baptist Church of New Brockton, will be music leader.

HOMECOMING AT NEW EBENEZER

New Ebenezer Baptist Church, Curtis, will have homecoming Sunday, Nov. 2.

Rev. Billy Henderson, a former pastor, will bring the 11 a.m. message.

There will be lunch in the fellowship hall, with special singing to follow.

Everyone is invited. Rev. Richard Larson is pastor.

The "bour" in *neighbour* comes from the Dutch "boer" meaning a farmer. The "neigh" part means "near".

Church Directory

IN HIM WAS LIFE AND THE LIFE WAS THE LIGHT OF MEN

THE ELBA MINISTERIAL ASSOCIATION meets each Thurs., 8 a.m., Hickory Pit.

HOUR OF TRUTH - WELB 1350 am - 1:30 - 2:00 p.m. - Sun. Rev. Jonas Rodgers

MOMENTS FOR THE MASTER WELB - 6:20 a.m. - 12:27 p.m. 3:57 p.m. - Bob Prichard

ELBA CHURCH OF CHRIST - Bob Prichard
Bible Study . . . . . . 10:00 a.m.
Morn. Worship . . . . 11:00 a.m.
Even. Serv. . . . . . 6:00 p.m.
Wed. Bible Study . . . 7:00 p.m.

NEW HAVEN TABERNACLE ASSEMBLY OF GOD - Rev. Calvin Faircloth
Sunday School . . . . 10:00 a.m.
Morn. Worship . . . 11:00 a.m.
Even. Service . . . . . 5:00 p.m.
Wed. Even. Serv. . . . 7:00 p.m.

ELBA DELIVERANCE TABER. - Darriel & Gert Riley
Sunday School . . . . 10:00 a.m.
Morn. Worship . . . . 11:00 a.m.
Even. Service . . . . 6:00 p.m.
Wed. Service . . . . . 7:00 p.m.

VICTORIA BAPTIST - Larry Doster
Sunday School . . . . 9:45 a.m.
Morn. Worship . . . . 11:00 a.m.
Choir Practice . . . . . 4:30 p.m.
Training Union . . . . . 5:00 p.m.
Even. Service . . . . . 6:00 p.m.

FRIENDSHIP HOLINESS - - J.L. Edgar
Sunday School . . . . 10:00 a.m.
Morn. Worship . . . 11:00 a.m.
Sun. Even. . . . . . . 5:00 p.m.
Wed. Service . . . . 6:30 p.m.

JACK ASSEMBLY OF GOD - Rev. Jimmy Eddins
Sunday School . . . . 9:45 a.m.
Morn. Worship . . . 11:00 a.m.
Wed. Prayer Serv. . 7:15 p.m.
C.A.'s (Sun.) . . . . 5:00 p.m.
Even. Worship . . . 6:00 p.m.

NEW BROCKTON METHODIST - Charlie Campbell
Sunday School . . . . 9:45 a.m.
Morn. Worship . . . 11:00 a.m.
Prayer Meet. (Sun.) . 4:30 p.m.
Even. Worship . . . 5:00 p.m.

FAIRVIEW BAPTIST - Rev. Randall Pearsen
Sunday School . . . . 9:45 a.m.
Morn. Worship . . . . 11:00 a.m.
Train. Union . . . . 6:00 p.m.
Even. Service . . . . 7:00 p.m.
Wed. Prayer Meet . . 7:30 p.m.

ELBA FIRST ASSEMBLY OF GOD - Larry Powell
Sunday School . . . . . 9:45 a.m.
Morn. Worship . . . . 11:00 a.m.
Even. Service . . . . . 6:00 p.m.
Wed. Srvice . . . . . 7:00 p.m.
Youth Scene-Wed. . . 7:00 p.m.

HAW HILL ASSEMBLY OF GOD - Shirlie Ellis
Sunday School . . . 9:45 a.m.
Morn. Wor. . . . . 11:00 a.m.
Even. Ser. . . . . 6:00 p.m.
Wed. Prayer . . 7:00 p.m.

SHILOH BAPTIST CHURCH - Campbell Sasser
Sunday School . . . . 10:00 a.m.
Morn. Worship . . . . 11:00 a.m.
Training Union . . . . 6:00 p.m.
Even. Service . . . . 7:00 p.m.
Wed. Prayer Meet . . 7:00 p.m.

ZOAR COMMUNITY CHURCH - Richard & Pat Jones
Sunday School . . . . 10:00 a.m.
Morn. Worship . . . . 11:00 a.m.
Even. Service . . . . 6:00 p.m.
Thursday Serv. . . . . . 7:00 p.m.

FIRST ASSEMBLY OF GOD - [Kinston] - Robert Bowen
Sunday School . . . . 9:45 a.m.
Morn. Service . . . . 11:00 a.m.
C.A. (Youth) . . . . 5:30 p.m.
Evangelistic Serv. . . 6:00 p.m.
Wed. Bible Study . . . 7:00 p.m.

NEW PHILADELPHIA CHURCH OF GOD IN CHRIST - Eld. Waymon Pryor
Sunday School . . . . 10:30 a.m.
Noon Service . . . . 12:00 p.m.
2nd & 4th Sundays

BASIN BAPTIST CHURCH - Rev. Allen Moore
Sunday School . . . . 10:00 a.m.
Morn. Worship . . . 11:00 a.m.
Church Training . . . 5:30 p.m.
Even. Worship . . . 6:30 p.m.
Wed. Service . . . . 7:00 p.m.

WISE MILL ASSEMBLY OF GOD - Ferron Smith
Sunday School . . . . 10:00 a.m.
Morn. Service . . . . 11:00 a.m.
Youth Service . . . . 5:00 p.m.
Wed. Prayer Serv. . . 7:00 p.m.
Fri. Home Prayer . . 7:00 p.m.

MT. VERNON ASSEMBLY OF GOD - Donnie Earls
Sunday School . . . . 10:00 a.m.
Morn. Worship . . . . 11:00 a.m.
Even. Service . . . . 5:30 p.m.

NEW CHAPEL BAPTIST
Sunday School . . . . 10:00 a.m.
Morn. Worship . . . . 11:00 a.m.
Even. Service . . . . 6:00 p.m.
Wed. Prayer Meet. . 7:00 p.m.

BLUFF SPRINGS BAPTIST - Donnie Marler
Sunday School . . . . 10:00 a.m.
Morn. Worship . . . . 11:00 a.m.
Church Training . . . 6:00 p.m.
Even. Worship . . . 7:00 p.m.
Wed. Prayer Serv. . . 7:00 p.m.

ROCKY HEAD M.B. CHURCH - Rev. A.R. Williams
Sunday School . . . . 10:00 a.m.
Morn. Worship . . . 11:30 a.m.
2nd & 4th Sundays

ELBA UNITED METHODIST - George Sedberry
Sunday School . . . . 9:45 a.m.
Morn. Worship . . . 10:45 a.m.
Children and Youth Choir Practice . . . . . . 6:00 p.m.
Even. Service . . . . 7:00 p.m.

MT. ZION BAPTIST - Kenneth Fallon
Sunday School . . . . 10:00 a.m.
Morn. Worship . . . . 11:00 a.m.
Training Union . . . . . 5:00 p.m.
Even. Service . . . . . 6:00 p.m.

NEW EBENEZER BAPTIST CHURCH -
Sunday School . . . . 10:00 a.m.
Morn. Worship . . . . 11:00 a.m.
Youth Choir Prac. . . 4:00 p.m.
Training Union . . . . 5:00 p.m.
Even. Service . . . . . 6:00 p.m.
Outreach - Wed. . . . 6:00 p.m.
Adult Choir Wed. . . 8:00 p.m.

MULBERRY HEIGHTS CHURCH OF CHRIST - R.B. Williams
Bible Study . . . . . 10:00 a.m.
Morn. Worship . . . . 11:00 a.m.
Even. Service . . . . 6:00 p.m.
Wed. Bible Study . . . 7:00 p.m.

NEW ZION BAPTIST CHURCH - Dr. L.B. Baldwin Sr.
Sunday School . . . . 10:00 a.m.
Morn. Worship . . . . 11:00 a.m.
1st & 3rd Sundays

CALVARY BAPTIST - Douglas Free
Sunday School . . . . 10:00 a.m.
Morn. Worship . . . . 11:00 a.m.

WOODLAND GROVE BAPTIST CHURCH - Lanny Shepard
Sunday School . . . . 10:00 a.m.
Morn. Worship . . . . 11:00 a.m.
Training Union . . . . 5:00 p.m.
Even. Service . . . . . 6:00 p.m.
Wed. Prayer Meet . . . 7:00 p.m.

WESTSIDE BAPTIST - Robert Kirkland
Sunday School . . . . 9:45 a.m.
Morn. Worship . . . . 11:00 a.m.
Youth Choir Prac . . . . 5:00 p.m.
Church Training . . . . 6:00 p.m.
Even. Service . . . . . 7:00 p.m.
Wed. Prayer Meet . . . 7:00 p.m.
Nursery open for church activities

ALBERTON BAPTIST - Hubert McWaters
Sunday School . . . . 10:00 a.m.
Morn. Worship . . . . 11:00 a.m.
Training Union . . . . 5:00 p.m.
Even. Service . . . . 6:00 p.m.
Wed. Prayer Meet . . . 7:00 p.m.

DAMASCUS BAPTIST - Rev. Mitchell Smith
Sunday School . . . . . 9:45 a.m.
Morn. Worship . . . . 11:00 a.m.
Training Union . . . . 6:00 p.m.
Even. Service . . . . . 7:00 p.m.
Wed. Prayer Serv. . . 7:00 p.m.
Visitation Thursday nights
RA's & GA's -Wed. . 7:00 p.m.

ZION CHAPEL BAPTIST - Ben Amlong
Sunday School . . . . 9:45 a.m.
Morning Serv. . . . 11:00 a.m.
Youth Choir Prac. . . 4:00 p.m.
Church Training . . . . 5:00 p.m.
Even. Service . . . . 6:00 p.m.

HARRIS TEMPLE COGIC - Bishop W.T. Harris
Sunday School . . . . 10:00 a.m.
Noon Service . . . . 11:00 a.m.
YPWW . . . . 6:00 p.m.
Bible Study & B.Band - Tues. 6
Pastor's Aid . . . Fri.- 7 P.m.
Youth Dy - 3rd Sun. - Elder Terry Ellison, speaker
Choirs - 1st & 3rd Saturday

WHITEWATER BAPTIST - David Richburg
Sunday School . . . . 10:00 a.m.
Morn. Worship . . . . 11:00 a.m.
Church Training . . . . 5:00 p.m.
Even. Service . . . . 6:00 p.m.
Wed. Prayer Meet . . . 7:00 p.m.

FAITH CHAPEL COMMUNITY CHURCH - Syble Bagwell
Sunday School . . . . 10:00 a.m.
Morn. Worship . . . . 11:00 a.m.
Even. Service . . . . . 6:00 p.m.
Wed. Prayer Serv. . . 7:00 p.m.

ELBA CHURCH OF GOD - Charlie Bolt
Sunday School . . . . 9:45 a.m.
Morn. Worship . . . . 11:00 a.m.
Evangelistic Serv. . . 6:00 p.m.
Wed. Prayer Serv. . . . 7:00 p.m.

TAYLOR HILL BAPTIST CHURCH - Jim Danford
Sunday School . . . . 10:00 a.m.
Morn. Worship . . . . 11:00 a.m.
Bible Study . . . . 5:00 p.m.
Even. Worship . . . . 6:00 p.m.
Wed. Pray. Serv. . . 7:00 p.m.

ELBA CHURCH OF GOD OF PROPHECY - J.E. Wesley
Sunday School . . . . 10:00 a.m.
Morn. Worship . . . . 11:00 a.m.
Sunday afternoon . . . 5:30 p.m.
Wed. Service . . . 7:00 p.m.

FIRST BAPTIST CHURCH - ELBA - R. Pat McFadden
Sunday School . . . . 10:00 a.m.
Morn. Worship . . . . 11:00 a.m.
Training Union . . . . 6:00 p.m.
Even. Service . . . . 7:00 p.m.
Wed. Family Meal . . . 5:40 p.m.
C.A. (Youth) . . . . . 5:30 p.m.

ELBA ZION BAPTIST - J.L. Grayer
Sunday School . . . . . 9:45 a.m.
Morn. Worship . . . . 11:00 a.m.
Even. Service . . . . . 6:00 p.m.
Choir Rehearsal - each Thurs. before 1st & 3rd Sundays

MT. OLIVE BAPTIST - FRED FOWLER
Sunday School . . . . 10:00 a.m.
Morn. Worship . . . . 11:00 a.m.
Wed. Prayer Serv. . . . 7:00 p.m.

INO ASSEMBLY OF GOD - Wesley D. Ard
Sunday School . . . . 10:00 a.m.
Morn. Worship . . . . 11:00 a.m.
Even. Serv. . . . . . 5:00 p.m.
Wed. Prayer Meet . . . 6:30 p.m.

NEWBIA BAPTIST CHURCH -
Sunday School . . . . 10:00 a.m.
Morn. Worship . . . . 11:00 a.m.
Church Train . . . . . 6:00 p.m.
Even. Worship . . . . 7:00 p.m.
Wed. Prayer Serv. . . 6:30 p.m.

The church listing is sponsored by:

Whitman Drug Co., Dorsey Trailers, SouthTrust Bank & The Elba Clipper

MARTIN'S

ON THE SQUARE IN ELBA 897-2236

Hi - I am Anna Miller. I will be 1 year old Sat., Nov. 1.

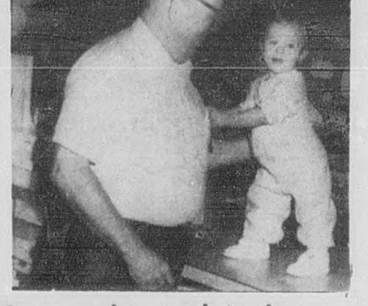

I can walk
I can wave
I can say bye bye

I GET INTO EVERYTHING

Grandpa thinks I can do anything
Please keep trading with Grandpa

PASTOR'S CORNER

REV. ROBERT KIRKLAND
WESTSIDE BAPTIST CHURCH

THE HOLY SPIRIT - IMPETUS FOR DOING THE WORK OF THE LORD

Some people who claim to have the Holy Spirit in their lives seem also to say, "Look at me. Aren't I something special!"

My concern about that is heightened when I read John 15:26-27 and John 16:14. John 15:26 contains the following words: "But when the Comforter is come . . . he shall testify of me," and John 15:27 reminds us that our ministry as Christians is similar to that of the Holy Spirit - "And ye shall bear witness." Thus, Jesus taught us that we will point to him rather than to ourselves when the Holy Spirit is present in our lives.

Jesus was preparing his disciples to continue the work he began on the earth. He told them they would need the Holy Spirit in order to do that work. The point I am making in this article is that we must have the presence of the Holy Spirit in order to do the work of the Lord. If the Holy Spirit is not leading us we will attempt to draw attention to ourselves, and we will do what we want to do.

Acts 1:1-8 is an important passage of Scripture regarding our doing the work of the Lord. The work which the Lord has for us to do is described in Acts 1:1, ". . . all that Jesus began both to do and teach." Our work is to continue doing what Jesus did, and then to "teach" others. That order is a pretty good indication that the Holy Spirit is present in a person's life;.

Acts 1:2 refers to the workers through whom the Lord works - "the apostles whom he had chosen." The Lord still chooses people to do his work. Acts 1:4-5 and 8 refer to the empowering by the Holy Spirit to do the Lord's work. Verse 8 reads, "But ye shall receive power, after that the Holy Spirit is come upon you; and ye shall be witnesses unto me both in Jerusalem, and in all Judea, and in Samaria, and unto the uttermost part of the earth."

People don't go and share the Gospel message with everybody unless the Holy Spirit is with them. I'm convinced from my study of the Bible that we must have the presence of the Holy Spirit in our lives in order to do the Lord's work.

Eye Care To Be Available

More than 1,000 Alabamians 65 and over will receive free vision care, thanks to a new national eye health care service.

The National Eye Care Project provides medical eye care to U.S. citizens and legal residents age 65 and over who have not seen an Ophthalmologist in the past three years and who suspect a vision problem.

The National Eye Care Project Helpline has received 1,696 calls from Alabama residents. It is estimated that approximately 3,430 Alabamians are eligible to receive the service. The toll-free Helpline is 1-800-222 EYES and has received more than 100,000 calls from across the nation since it opened.

HOSPITAL REPORT

Persons admitted to Elba General Hospital during the period October 21 - 27 include the following:

John Rachel, Larry Eddins, Brenda Nelson, Robbie Graham, Lillian Morris, Patrick Marler, Wayne Ducan, Billy Copeland, Ann M. Maledy, Bruce Sasser, Kevin Killingsworth.

Those discharged during the same time period include:

Ollie Watson, Frank Smith Jr., Larry Eddins, Fred Culver, Mary V. Dorsey, John D. Rachel, Lewie C. Berry Kathy Davis, Robbie Graham, Wayne Ducan, Billy Copeland, Lillian Morris, Bill Smart, Bruce Sasser.

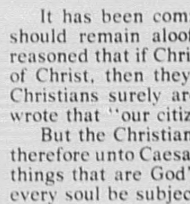

BOB PRICHARD

ANSWERS TO YOUR BIBLE QUESTIONS

Question:

SHOULD A CHRISTIAN VOTE HIS CONSCIENCE ON MORAL ISSUES, AND PARTICIPATE IN THE POLITICAL PROCESS, OR SHOULD HE JUST REMAIN NEUTRAL?

by BOB PRICHARD

It has been common in the past for Christians to feel that they should remain aloof from politics, not even voting. It has been reasoned that if Christians are really citizens of the heavenly kingdom of Christ, then they should not be involved in an earthly kingdom. Christians surely are members of the kingdom of heaven, for Paul wrote that "our citizenship is in heaven" (Phil. 3:20).

But the Christian possesses dual citizenship. Jesus said, "Render therefore unto Caesar the things which are Caesar's; and unto God the things that are God's" (Matt. 22:21). Paul advises Christians, "Let every soul be subject unto the higher powers. For there is no power but of God: the power that be are ordained of God" (Rom. 13:1).

It is often contended today that Christians should be "neutral" on moral issues, and not impose their moral beliefs on others. Many Christians reason, "Although I am personally opposed to abortion, the sale of alcohol, etc., I would not restrict the rights of others to have abortions or purchase alcohol." This sort of reasoning is very **unreasonable,** however, because in the interst of trying to be fair to everyone else, the Christian has abandoned his responsibility to be a good citizen.

After all, many people think the use of any and all hard drugs, prostitution, sex with children, and everything else should be totally unrestricted. Remember that Hitler murdered millions of Jews, and kept a clear conscience. Will the Christian stand by idly as his nation turns further and further from the word of God? To say, "I oppose it personally, but won't restrict your rights," is not to be neutral, but to give in to the immoral position.

Jesus told his followers, "Ye are the salt of the earth: but if the salt hath lost his savour, wherewith shall it be salted? It is thenceforth good for nothing, but to be cast out, and to be trodden under foot of men. Ye are the light of the world. A city that is set on an hill cannot be hid. Neither do men light a candle, and put it under a bushel, but on a candlestick; and it giveth light unto all that are in the house. Let your light so shine before men, that they may see your good works, and glorify your Father which is in heaven" (Matt. 5:13-16). If the Christian does not vote his conscience on political issues, then he certainly is not being the kind of "salt," or "light" that the world needs.

The present deplorable moral conditions in our nation are partially a result of the non-involvement of Christians in the past. There would be less corruption in high political places if Christians were more involved. **VOTE MORALLY - VOTE DRY.**

To enroll in a free Bible Correspondence Course, or to ask a Bible question, write to Bob Prichard, evangelist, Elba Church of Christ, P.O. Box 269, Elba, AL 36323. Listen to "Moments for the Master" weekdays at 6:20 a.m., 12:27 a.m., and 3:57 p.m. on WELB-AM 1350.
Vsit with us Sunday at the Elba Church of Christ. **Pd. Adv.**

Tiger Tales

Editor: Jill Maddox Assistant Editor & Photographer: Bruce Parrish
Co-Assistant Editor: Daphne Donaldson

Reed, Barnes And Hammonds Spotlighted

SABRINA REED is the eighteen year old daughter of Mrs. Susie Reed. She is a member of the Beta Club, FHA, Church Jr. Choir where she serves as parliamentarian, Who's Who Among American High School Students, and the Harris Temple of God Church. Her favorite teacher is Mrs. Tucker and her favorite subject is accounting. Being able to go and cheer in the stands for the Tigers during the '85 State Playoff games had to be the most memorable time at EHS for Sabrina. She plans to attend a four-year college after graduation.

TONI DENISE BARNES is the seventeen year old daughter of Mr. and Mrs. Murray Barnes. She is a member of FHA, Who's Who Among American High School Students, Treasurer of the Church Jr. Choir and the Elba Zion Baptist Church. Her favorite teacher is Mrs. Tucker and her favorite subject is computers. Attending the 1985 State Playoff games with the EHS Tigers has been the most memorable time in high school for Toni. After graduation, Toni plans to attend a four-year college.

LINDA HAMMONDS is the seventeen year old daughter of Mrs. Lucille Hammonds. She is a member Mu Alpha Theta, Sr. Beta Club Who's Who Among American High School Students, the Jr. Choir and the Shady Grove A.M.E. Church. Her favorite teacher is Mrs. Tucker and her favorite subject is accounting. Finally being able to become a Senior has been the most memorable time at EHS for Linda. She plans to attend a four-year college after graduation.

Cooperative Program Feature

This week the Cooperative Education Program at Elba high features three students at the Piggly Wiggly.

Pictured are Paula Adkins, Anthony Hall, Melissa Coleman and their supervisors, Tony Rogers, Gerald Stephens and Donald Stinson.

Paula is a senior at Elba High and has been employed since April. This is her first year in the program. She is the daughter of Ms. Elsie Phillips. Anthony is a senior at Elba High and has been employed since April. This is his first year in the program. He is the son of Mrs. Hazel Parker. Melissa is a senior at Elba High and has been employed since July of '85. This is her second year in the program. She is the daughter of Mr. and Mrs. Evernette Coleman.

The Cooperataive Education Program wishes to thank the managers of Piggly Wiggly for working with the students of Elba high School.

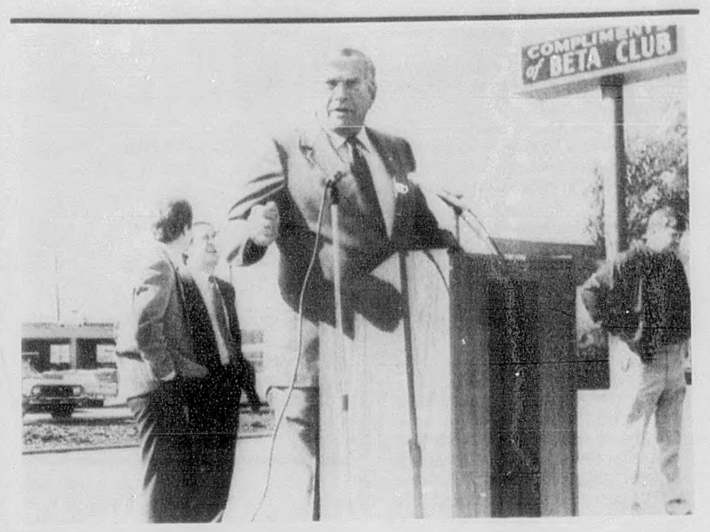

Congressman Dickinson Comes To EHS

"We don't fully appreciate it. It's just a piece of cloth. But when you put those stars and bars of red, white and blue on it, it's a meaning different than anything else. It's a symbol of our country." Congressman, Bill Dickinson, proudly said these words Tuesday, October 21, as he presented Elba High School with a new American flag. This very flag was flown over the U.S. Capitol on September 13, 1986, by Mr. Dickinson to represent Elba High School. The students and faculty were very intent as they listened to their U. S. Congressman talk of how our "freedom is not free." Our freedom has been bought and paid for by those who have gone ahead of us. Their blood, sacrifices and being captured as prisoners of war have shown us what freedom really is." None of us fully appreciate the freedoms we have. We never stop and think about those that are hungry or homeless. We just go about our everyday lives as though everyone is in the same conditions as we are. People are always fussing about today's high prices, but did you ever stop to think that people in other countries pay an even higher price for "limited amounts!" Congressman Dickinson had some very interesting points to say and the students and faculty very much appreciated it. The flag was presented to Girl Scout members Lori Clark, Whitney Wise, and Susan Farmer. Our thanks go to Mr. King and the Student Council and the Elba Jaycees for asking Mr. Dickinson to come and present us with the flag.

FOOTBALL FEATURE

GAPPA WISE is the 16-year-old son of the late Mr. Jimmy Wise and Mrs. Shirley Wise. He is a junior defensive end for the Elba Tigers. He is a member of FFA, E-Club, UMYF, VICA and the Elba United Methodist Church. Gappa has continued to show us exceptional work over the past year and we are expecting to see a lot more of #83 next year. Keep up the good work and Good Luck Gappa!

FARRELL DORSEY is the seventeen year old son of Mr. and Mrs. Robert Kilcrease. He is a junior defensive end for the Tiger team. He is a member of FFA, E-Club, and the Mt. Olive Baptist Church. Farrell has done a very good job for the Tigers and we are hoping that he will keep up the good work throughout next year. Good Luck #81!

STEVIE SAULS is the fifteen year old son of Mr. and Mrs. Bo Sauls. He is a sophomore tackle for the Tigers. He is a member of the E-Club, FFA, VICA, and the Curtis Baptist Church. This is Stevie's first year, so we haven't got to see that much of him this year, but we are hoping to see a lot of him throughout the next couple of years. Good Luck #72!

LARRY DIXON is the 15-year-old son of Mr. and Mrs. Lonnie Dixon. He is a sophomore linebacker for the Elba Tigers. He is a member of the E-Club, FFA, VICA, and the New Zion Baptist Church. This is Lonnie's first year also, but we do expect to see some exceptional playing by him within the next couple of years. Good Luck #31!

CHRISTIAN FLEMING is the seventeen year old son of Mr. and Mrs. Robert Fleming. He is a junior split end for the EHS Tigers. He is a member of the E-Club, Mu Alhpa Theta and the First Baptist Church of Elba. Chris has done a very good job this year and we are hoping that he will continue his good work. Good Luck #85!

RODERICK CALDWELL is the seventeen year old son of Mr. and Mrs. Willie Caldwell. He is a senior strong safety. He is a member of the E-Club, FFA and the Oak Grove Baptist Church. He has done a super job for the Tigers over the past couple of years. We are indeed going to miss #87. Good Luck Roderick!

KEEP

Our Congressman

BILL DICKINSON

People Come First — Bill gives personal attention to constituent problems with the federal government.

Farmers — Fought successfully to save the Peanut Program despite strong opposition by urban interests.

A National Figure — As senior Republican member of the Armed Services Committee, Bill frequently consults with the President and other national leaders.

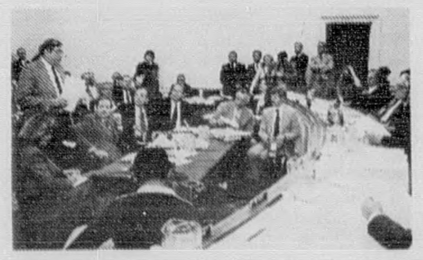

Regional Development — Works hard for Alabama projects such as waterway development.

Important Contacts — Bill maintains close working relationships with many national leaders including Secretary of Defense Caspar W. Weinberger.

Working for You, Alabama and the Nation!

PLAIN TALK — HARD WORK — RESULTS!

Keeping Touch — Bill keeps in personal touch by frequent trips home, speeches, letters, phone calls, newsletters, new columns, office hours, and town meetings.

The Armed Forces — Fights for improved pay and benefits for our service personnel and visits them at remote stations of the world.

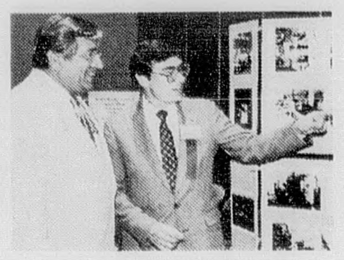

Jobs — Bill has brought new industry to the District and continues to act to create jobs.

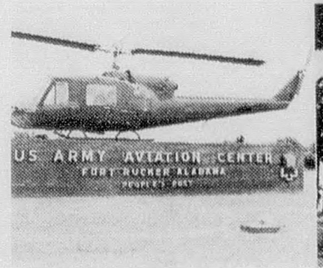

Fort Rucker and Maxwell-Gunter — These vital installations are important to the nation and pour almost $1 billion annually into Southeast Alabama, five times the 1965 level, creating tens of thousands of jobs for our people.

Children and Youth — Southlawn Elementary students raise flag Bill flew over the U.S. Capitol.

Senior Citizens — A defender of Social Security and Senior Citizens programs.

Veterans — A strong supporter of veterans, Bill is a lifetime member of the VFW.

Pd. by Dickinson 2nd District Congressional Committee

880 S. Lawrence Street, Montgomery, AL 36104

Elba High School HONOR ROLL

The following 150 names were submitted by Elba High School.

7th Grade

A
Julie Bowers
Brook Daugherty
Page Jones
Rob King
Jonathan Lawrence
Melissa Maddox
Michael McFadden
Stacey Nunn
Eric Simmons
Tommy Young

A and B
Delisa Blair
Nicole Bradley
Anthony Brashears
Yulanda Caldwell
Christie Crook
Chad Dawkins
Sherry Dorman
Amy King
Tonya King
Joel Kirkland
Donell Knox
Zondra Messer
Annah Semonelle
Dina Smith
Pernell Smith
Jack Windham

8th Grade

A
Jamie Bess
Rusty Bedsole
Kyle Dubose
Jim Goodson
John Jacobs
Regina Kelley
Stacey Knight
Kristi Oggs
Amy Osburn
Charla Pearce
Melissa Prichard
Derek Stevens
Anita Wallace

A and B
Markell Adkison
Tonya Bryan
Crystal Carpenter
Derrick Deal
Eddy Disotell
Michael Gilmore
Kenya Hammond
Todd Killingsworth
Todd McCall
Ashley Oglesby
David Rowe
Gena Stokes
April Thomas
Connie Williams

9th Grade

A
Catherine King
Matthew Morrow
Chad Tindol
Toby Tyler

A and B
Christina Bradshaw
Joe Brooks
Regina Free
Delisa Mitchell
Calista Fleming
Audi Fudge
Jay Grider
Damon Jones
Quiss Jones
Betsy Magwood
Dores Mahone
Kevin Matthews
Shelia Nelson
Christy Smith
Keith Smith
Cynthia White

10th Grade

A
Amelia Bedsole
Brett Bryan
Ron Bryant
Lee Coleman
Amy Fuller
Kim McBride
Melanie Moore
Wendy Moulton
Gayna Smith
Holly Wilson

A and B
Barry Bryan
Lucinda Byrd
Jeannie Clark
Sherry Cooper
Lynn Farris
Teri Finder
Brian Free
Mandy Ham
Matt Henderson
Deloris McBride
Davina Mount
Anna Smith
Denise Smith
Kaye Sims
Tim Sullivant
Jennifer Taylor

11th Grade

A
Tab Bryan
Scotty Cole
Beth Henderson
Gayle Robinson
Amy Ross
Jennifer Smith
Chris Wilson

A and B
Danett Boggan
Anissa Brooks
Michelle Free
Allison Gavin
Michelle Hobbs
Greg Kelly
Ginger Lindsey
Paul Macon
Joe McCollough
Timothy Miller
Jamie Morrow
Jason Moore
Troy Sanders
A.Z. Stoudemire
Delois Ware
Gina Young

12th Grade

A
Daphne Donaldson
Richie Jacobs
Jill Maddox
Connie McCants
Paige Morrow
Pam Windham

A and B
Kim Berry
Bill Brueckner
Matt Brunson
Kim Boutwell
Christina Carpenter
Paula Donaldson
Susan Farmer
Johnny Holley
Kim Kelley
Kevin Killingsworth
Danon Lowery
Herby McCall
Melissa Moore
Tawanna Nelson
Patrick Norris
Bruce Parrish
Stacie Pronto
Jody Roberts
Yvonne Searcy
Lynn Simmons
Julie Sullivant
Annie Tyson

Black And Ghoul Show To Be Held

The annual "Black and Ghoul" show will be held again this year following the Halloween Carnival on Oct. 30, at 8 p.m. in the high school auditorium.

This year's show will be "Puttin on the Hits," depicting such stars as Kenny Rogers and Dolly Parton, Billy Ocean, Hank Williams Jr., Ray Stevens and many more.

Cash prizes will be awarded to the top three entertainers and these will be judged by celebrity judges.

Admission will be $2.00 adults and $1.00 students.

WINNERS of the Halloween Poster Contest held at the Elba Middle School last week were: **4th grade** - Heather Ellenburg, Melissa Jones; **5th grade** - Lisa Gail Willis, Amanda Calhoun; **6th grade** - Grant Coleman, Lesley Brooks.

Lunchroom Menu

ELBA CITY SCHOOLS
NOVEMBER 3 - 7

MONDAY
Breakfast - Waffles, Syrup, Sausage, Milk
Lunch - Spaghetti, Green Salad, Bread, Banana Pudding, Milk

TUESDAY
Breakfast - Biscuits with Jelly, Sausage, Milk
Lunch - Hamburger, Lettuce and Tomato, French Fries, Fruit, Milk

WEDNESDAY
Breakfast - Pancakes with syrup, Sausage, Milk
Lunch - Manager's Choice

THURSDAY
Breakfast - Cereal, Juice, Milk
Lunch - Chicken Fingers, Rice with Gravy, Peas and Carrots, Jello with Fruit, Rolls, Milk

FRIDAY
Breakfast - Eggs, Toast, Grits, Milk
Lunch - Pizza, Buttered Corn, Green Salad, Cornflake Candy, Milk

UNCOMMONLY BEWITCHING

DON'T MISS THESE UPCOMING OCCASIONS AT WIREGRASS COMMONS.

HALLOWEEN AT THE COMMONS, OF COURSE.

That's where kids will find a fun and safe Halloween. Make plans now to be there October 31st for all the activities.

5 to 6p.m. Trick or Treat in the mall, and Costume Contest registration.

6 to 8p.m. Costume Contest in the Food Court
First and second prizes given in each category: one and two year olds, three and four year olds, kindergarten to second grade, third to fifth grades

All evening Dothan Jaycees Haunted House (Mall Community Room, located behind Deck the Walls)

Wiregrass Commons

U.S. 231 North at Ross Clark Circle Dothan, Alabama

URGENT! ACT BEFORE DEC. 31 TO TAKE ADVANTAGE OF CURRENT GENEROUS TAX BENEFITS!

Tax Savings Are Still Important–So Is The Omega Plan.

If you are retired or near retirement age, The Omega Plan can help you save:

1. Taxes on Capital Gains
2. Income Taxes
3. Gift and Estate Taxes

How Does It Work?

You convey assets to Alabama Baptist Retirement Centers, Inc. They are placed with the Baptist Foundation of Alabama for investment.
You receive a guaranteed lifetime income.

FOR MORE INFORMATION:
Call 1-800-592-1225

OR MAIL TO:
Dr. M. P. Harrison, The Omega Plan Director
Alabama Baptist Retirement Centers
P.O. Box 11870, Montgomery, AL 36198

I want to learn more about The Omega Plan. Please mail free booklet to:
NAME ______ AGE(S) ______
ADDRESS ______
CITY ______ STATE ______ ZIP ______
TELEPHONE ______

BILL BAXLEY KNOWS

THE PROBLEMS AND NEEDS OF COFFEE COUNTY

(But more importantly, he knows its promise!)

THE BAXLEY PLAN FOR HELPING... COFFEE COUNTY

* **INDUSTRIAL GROWTH AND JOBS** - Bill Baxley's economic blueprint for the future centers around creating new jobs and expanding existing industry. Bill Baxley has the background and experience to represent Alabama in the board rooms of major industries and corporations and come away with growth for Alabama. As governor, Baxley will provide the type of support and leadership to not only keep existing industry on its feet, but to help it expand and "grow new jobs."

* **RURAL WATER SYSTEM** - Bill Baxley will start and complete a rural water system that will guarantee the citizens of Coffee County and all Alabamians a reliable source of water for their homes, water for the needs of the farmer, and water for volunteer fire departments to carry out their essential duties.

* **SENIOR CITIZENS** - Bill Baxley will insure that our senior citizens have the safe, secure future they deserve. Through programs like Utility Rate Assistance and The Baxley Health Care Plan this type of future will become a reality for our senior citizens.

* **WAR ON DRUGS** - Bill Baxley, as governor, will put into effect immediately a program aimed at educating our teenagers to the dangers of drug abuse and putting the drug pushers in jail. The key to this program's success is providing our officers with the proper tools and flexibility.

* **TORT REFORM** - Bill Baxley knows the people of Coffee County care about meaningful tort reform. As governor, Baxley will work for and obtain lower liability insurance rates- this will help to improve the business climate and raise the overall quality of life for the people of Coffee County.

THE ABILITY TO GET THE JOB DONE...

Bill Baxley governor

Paid for by Friends of Bill Baxley, Bob Collins, Scottsboro, Chairman

RACHEL BRYAN, Sponsor
SHARON POPE, Editor

Z.C. Briefs . . . .

JAM'N WITH THE BEST
by: Lavonia Johnson

If you've seen Zion Chapel's drum majors and colorguard members over the past seven years, you know what we mean when we say "Jam'n with the Best!" In the past years Zion Chapel's drum majors and colorguard members have been able to make superior ratings at various contests. From 1980-1986 the drum majors and colorguard members have performed at contests such as: Phenix Invocational, Southern Invocational, Little Big Horn (six times), Southland Band Classic (twice), Daleville, Alabama's Governor's Festival and Southeastern State Marching Band Festival. Overall Zion Chapel's drum majors and colorguard members have performed in 14 contests and received superior ratings in all of them.

CURRICULUM SPOTLIGHT

FAMILY LIVING
by: Diane Parker

Family Living is one of the many courses offered at Zion Chapel this year. For the last several years Family Living has been offered only as a nine-week course, but this year it was felt that a class should be offered that afforded concentration on this aspect of Home Economics for the benefit of the students. Mrs. Marsha Oggs, Home Economics teacher, defined Family Living as a Home Economics course designed to help students learn about what to expect in "adult world" and how not only to cope with these changes but how to excel or succeed at whatever level they choose. Family Living is the study of many areas including: vocational planning, human development, parenthood education, clothing, etc. The students will not only study what these areas mean, but what their individual roles will require of them in our society now and as adults. Mrs. Oggs believes the course will help students in their decision-making, because responsibilities and goals are stressed as well as how to assume responsibility and set realistic goals. She says decision-making is very important because the class discusses the possibilities of successful decisions and also how to adjust to, evaluate and learn from failures.

BAND
by: Brenda Mobley

The Zion Chapel Chorus is made up of 19 talented voices. Mr. David Seanor, band director, is also the director of the chorus. The chorus rehearses on interval definitions, voice quality, harmony and solo singing. One of the highlights for this year was singing the Alma Mater during the pre-game activities at Homecoming. The chorus will also sing at the Christmas and Spring concerts. The Christmas program will include "Let it Snow," "Christmas Light," and "Angels We Have Heard on High." The Spring program will include such hits as "Didn't We" and "St. Elmo's Fire."

The chorus is divided into four sections. The bass section includes Lee Kelley and Tracey Sheets. Mark Bell, Don Rhoden and Mike Senn make up the baritone section. Alto singers are Ome Lee Bundy, Cheryl Fuller, Michelle Hinote, Pat Huckabaa, Rena Newsham, Teresa Owens, Lee Simmons and Tracey Smith. Sopranos are Chris Boutwell, Melissa Jones, Gail Richards, Melissa Stephens, Fran Wallace and Dana Wambles.

COFFEE COUNTY MEMBERS ATTEND UNISERV MEETING
by: Camille Marler

The Uniserv 25 Advisory Council met on October 20, 1986. Dr. Paul Hubbert, executive secretary of the Alabama Education Association, was guest speaker. He discussed political action and what to expect from the economy in Alabama for the next ten years. Dr. Hubbert also answered questions about the three gubernatorial candidates and what education could expect from each. The council is made up of eight local associations from Dale, Coffee and Geneva counties. All schools from these counties are included. Attending the meeting from the Coffee County schools were Onita Archie from Kinston High School, Ella Burrows, New Brockton Elementary, Barbara Cole, New Brockton High School, and Marsha Oggs, Rachel Bryan and Gale Jackson from Zion Chapel High School.

FCA MEETS
by: Pete Bryan

Recently the Fellowship of Christian Athletes (FCA) held a meeting at the home of Connie Flowers. President Brian McLeod presided over the meeting and turned it over to FCA sponsor Tom Moates. Mr. Moates spoke to the members about God and the priorities in peoples' lives. When he was through members Shelia Rugg and Astrid Blaschka shared devotionals with the group. Connie Flowers introduced the speaker for the night, Rev. Rodney Crutchfield, who spoke about peer pressure among teenagers as well as adults. After the message the group was served corn dogs and soft drinks. Members present were Bryan Amlong, Astrid Blaschka, Thomas Boswell, Connie Flowers, Brian McLeod, Diane Parker, Shelia Rugg andLeAnne Simmons.

STUDENT AIDES
by: Astrid Blaschka

This year teachers have student aides. In the past, students were only allowed to help in the office and library. Instead of going to a study hall, the students were allowed to assist teachers with work in the classroom. Most teachers that have a student aide say they appreciate them. They help with some of the chores that go along with teaching. Things like cleaning rooms, filing papers and running errands.

TSU REPRESENTATIVE VISITS SENIORS
by: Astrid Blaschka

On Tuesday, Oct. 21, Mr. Buddy Starlin, a Troy State University representative, came to talk with the seniors about college. He discussed the requirements for admittance, financial aid and scholarships. He also discussed a few of the fun things about college life.

First of all, you must have made a 16 on the entrance exam, American College Testing (ACT) and have a "C" average. Then he mentioned a few of the types of scholarships. There are leadership scholarships, such as Student Council president and senior class president. To qualify for academic scholarships you must have made a 25 on the ACT and have a 3.5 grade-point average. To get full tuition and full room and board, you must have made a 29 on the ACT and have a 3.7 grade point average. He stressed that it is not too early to apply for scholarships or financial aid. Mr. Starlin invited the seniors to come to Senior Night at GSU. The evening began at 4 p.m. on Saturday. Seniors were also invited to attend the TSU ball game afterward.

MORE HALLOWEEN HAPPENINGS
by: Lisa Dyess

Following the Zion Chapel - New Brockton football game Friday night, Oct. 31, everyone is welcome to celebrate Halloween with the ZC Marching Band and ZC varsity cheerleaders. The two organizations will be hosting a Sock Hop starting at 10 p.m. and ending at 12 midnight. Tickets will be sold at the door and will be $2 admission. Proceeds will be divided between the cheerleaders and the marching band. Everyone is invited.

ZC STUDENTS IN GREASED PIG CONTEST
by: Shelia Rugg

"Which way did he go?" "Which way did he go?" This could have been a question asked by Jason McLeod, Chris Jewberry and Michael Stewart, as they participated in the greased pig chase at the National Peanut Festival. Jason, Chris and Michael, all 8th-graders at Zion Chapel, participated in the chase and said it was an amusing event. The object of the contest was to catch a pig and drag it across the finish line. Each pig weighed 50 to 60 pounds and was covered with peanut oil. This made the task of catching a pig extremely difficult. However, if the contestant was successful, he was awarded the pig he caught. Ten pigs were releaed, with 23 people attempting to make a catch. Michael represented the Future Farmers of America, and Jason and Chris represented the ZC 4-H Club. Chris and Jason were winners in the contest. Jason returned to Dothan the next day to appear on the Betty Baggott Show.

ZC FADS AND FASHIONS
by: Sharon Pope

"Look, there goes another Coca Cola shirt," "What about those Coke jeans?" "Did you see those high-top Reeboks?" These are just a few phrases heard up and down the halls of ZC. School has only been in session for about two months, and already, as usual, there has been a fashion trend started, involving fads and fashions from head to toe.

To begin with, girls' hair consists of the curly, moussed look, but most recently is the banana clip in many different styles and colors. For the boys, it is the spiked hair.

Moving on down to the neck, there are the typical gold chains and newly added broaches. Gold bracelets can be found on the wrists, and design rings on the forefinger. Then for the torso, there are oversized sweaters, big colorful shirts, Coca-Cola shirts, band T-shirts, ZC logo shirts, and much, much more. As for other clothing -- there is anything from a straight, denim mini-skirt to the traditional Levi's for the boys. Fads in between include stirrup pants, Coca-Cola jeans, ankle-length skirts, khaki pants, denim jackets, design and flowered jeans. Last stop for these trends is the feet. High- and low-top Reeboks, Autry, Converse, Asahi and Nike tennis shoes, as well as bright-colored flats, and ever-popular wrestling boots are present. Whatever the style, whether it be lasting only a week or month, or as long as a year, it can usually be found at ZC!

Beta Club Working For Operation Santa Claus

by: Tammy Duncan

For the past few weeks the Beta Club has been raising money to buy Christmas presents for "Operation Santa Claus." In order to raise the money needed, each Beta member was given a sale booklet with these items for sale: cookies, placemats, keychains, stuffed animals, pocket calendars, calendars and posters.

Top salesperson was Jackie Herbert with $238 sold; second was Pam Franklin with $148.50, and third - Melody Bray with $135.50.

Cash prizes will be awarded to all three.

Total amount of sales was $1600.

Beta Club sponsor is Mrs. Mary Herbert.

NEWS from your PHARMACIST

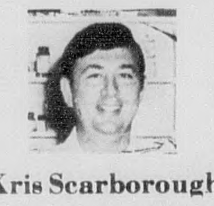

Kris Scarborough

10% Discount for Senior Citizens 60 years of age and older, on all prescriptions.

For fast prescription service, you have to hand it to Medical Arts.

MEDICAL ARTS PHARMACY
1190 Highland Drive
Elba 897-2511

Band Superior In Little Big Horn Contest

by: Brian McLeod

The Zion Chapel Rebel Marching Band recently competed in the Little Big Horn Marching Contest in Opp and received superior ratings.

Drum major, colorguard, drumline and band all were judged individually, and then the scores were combined for an overall score. The Rebel Band received superior rating in each category.

The band also received the Best in Class award. They were chosen the best band in Class A, which had a total of 11 bands in the class.

The Bronze Award also went to the Rebel Band. The band was chosen No. 1 in the bronze division which consisted of 16 bands.

The band received trophies for each category and a plaque for being Bronze division champion.

The Rebel Marching Band will compete in the Southeastern State Marching Band Festival on Saturday, Nov. 1, in Troy.

South Alabama Electric Cooperative has Energy Resource Conservation loans at low interest rates.

I should have gone to South Alabama Electric before I weatherized.

You'll never have to ruin your golf game with a sudden terrifying recollection of something vital that should have been done!

SOUTH ALABAMA ELECTRIC COOPERATIVE
P.O. BOX 449
TROY, ALABAMA 36081
1-800-556-2060

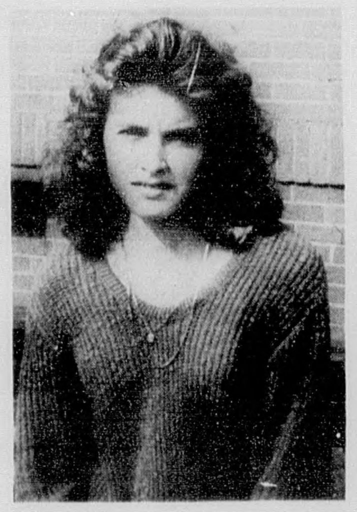

Sharon Pope

REBEL NEWS Names Pope Editor

by: Connie Flowers

Miss Sharon Denise Pope, a senior at Zion Chapel, was chosen as **Rebel News** editor.

Sharon was chosen by sponsor Rachel Bryan. After weeks of observation Mrs. Bryan chose Sharon because she felt Sharon's work displayed an ability to edit, as well as write, news stories.

Sharon is a member of the Honors Club, annual staff, and is vice president of the Beta Club.

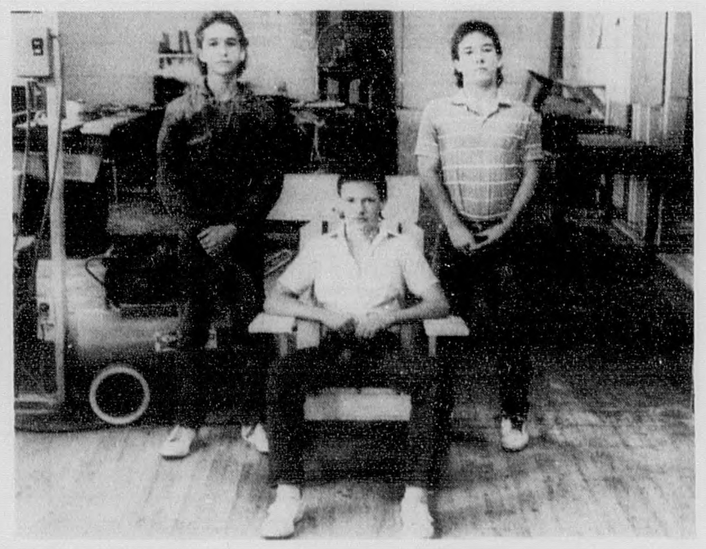

Agribusiness Students Build Lawn Chairs

by: Cheryl Faison

Instead of waiting for the next sale on lawn chairs, some vocational agribusiness students began to plan, assemble and build their own lawn chairs.

The project of building lawn chairs began October 13 in the vocational agribusiness department at ZC.

After studying, drawing plans and preparing materials the second-year agribusiness students went into the shop to start measuring, sawing and nailing what was to be lawn chairs.

There were several pieces listed on the students' bill of materials. They needed 2 arm pieces, 2 side rails, 2 front posts, 4 back pieces and 4 seat pieces to be cut and measured before they could assemble the chair. After the chair was put together it was to be painted and taken home by the student it belonged to.

There were three students in each group and it took them between three and four days to complete one single- or double-seat chair.

Mr. Harold Stewart, agribusiness instructor, said the purpose of this project was for students to learn to make and follow plans and safely use equipment.

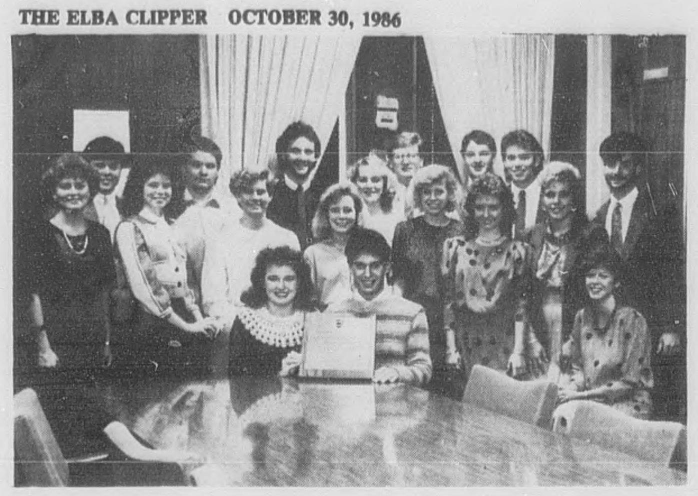

ESJC ENTERTAINERS NAMED BEST SHOW CHOIR - The Enterprise State Junior College Entertainers won best in class for the College Show Choir Division at the National Peanut Festival Choral Competition. Shown (from left, seated) are Ceina Hayes, Elba; Greg Rodriguez, Enterprise; and Patty Muller, director; (standilng, from left) Theresa Lolly, Bo Roberts, Jennifer Childree of Enterprise; Matt Gingery, Daleville; Rachel Cowart, Elba; Ron Britt, Enterprise ; Lesley Hamm, Elba; Kelly Thurlow, Chancellor; Marty Harrelson, Elba; Debbie Hays, Enterprise, Deryl Hunt, Janet Andress and Casey Henderson of Enterprise; Angie Asodi, Ozark; and Paul Thomley, Wicksburg. Not pictured is Kyle Rhodes of Enterprise.

Senior Citizens Have Weekly Meeting

Members of the Senior Citizens of Cordelia Street met, October 23, for their weekly meeting at the HRDC Building on Simmons Street in Elba.

They worked on crafts. Next Thursday will be the Tacky Party, which is the annual "Higgenbotham Reunion," where everyone dresses for Halloween.

A delicious lunch was served to the following: Pinkie Spinks, Merle Burkett, Pearl Farmer, Zadie Bouyer, Frances Shaboo, Jean Mauldin, Odell Reeves, Dixie Mae Maddox, Mattie Lou Goodson, Rushie Blanton, Mavin and Winslow Matthews, Gladys Bryan, Anna Stoudemire, M. Boling and Wanda Sasser.

Five Star Fire Department To Have Bar-B-Que

The volunteer Five Star Fire Department will be selling fresh pork Bar-B-Que plates on November 1, at Victoria Cummunity Building, located about 10 miles north of Elba on Highway 125.

Serving will begin at 10:30 and last until the food is gone. Price is $3.50 per plate. All proceeds will go toward updating existing, and purchasing new equipment.

Zion Chapel Fire Dept. Plan Fund-Raising Drive

The Zion Chapel Volunteer Fire Department is sponsoring a fund-raising drive to purchase communications equipment.

Representatives from the Fire Department who will be providing proper identification will be contacting all the homes in the area serviced by the department.

In appreciation for your $10.00 tax deductible donation, a certificate will be given for a complimentary 8x10 family portrait. These will be made at the Zion Chapel Fire Station by scheduled appointment on November 15 and 16. Your satisfaction is guaranteed.

For further information call Ray Jackson 897-6985.

SCHOLARSHIP HOLDERS MEET FACULTY . . . Both old and new holders of University of Alabama scholarships recently got together with UA faculty and administrators for some pizza and informal discussion. Shown talking with **Art Brunson of Elba,** (second from left), a freshman Alumni Leadership Scholarship holder, is Nancy Williams (second from right), a member of Student Recruitment for the Alumni Association.

New Brockton Elementary School Honor Roll

THIRD GRADE
Walker
A
Blaine Anderson
Courtney Campoen
Rory Holladay

A & B
Mandy Davis
Jonathan Gandy
Luke Green
Jennifer Hines
Devin Kelley
Jana Simmons
Rebecca Thomas

Andrews
A
Patrick Witmer
Susan Smith
Holly Nichols
Cornelius Burrows
Janet Cotton
Amy Devaughan
Tammy Lindsey

A & B
Aric Brooks
Danny Grommes
Jason Edwards
Jo Anna Silar
Michael Spangenberg
Joshua Burkett
Brandy Adams
Dale Averett
Karen Harrison
Richard Holloman
Jennifer Rogers

Green
A
Natalie Adkinson
Brooke Hart

A & B
Tracie Lee
Brian Pearson
Danieal O'Ferrell
Christina Skirde

above is
FOURTH GRADE

FIFTH GRADE

Burrows
A
Gena Edwards
Scott Herrington
Kim Stone

A & B
Gregg Adams
Sharron Bloodsworth
Melissa Harrison
John Pittman
Jessica Thomas

Wakefield
A
Lakesha Haynes
Diana Platt
Jay Schug

A & B
Scott Adkison
Stephanie Baker
Candice Creel
Kindra Kilow
Stephen Lambert
Casey Smith

SIXTH GRADE

Bryan
A
Mark Edgar
Holley Strickland

A & B
Chris Brooks
Eddie Brust
Susan Curran
Amy Grommes
Wanda Knight
Hope Speigner
Junior Taylor
Toby Wilkinson
Jason Windham
Sonya Page

Heneveld
A
Rebecca Smith

A & B
Trevor Davis
Patrice Flowers
Kristine Merritt
Christie Strickland
Tina Thomas
Amy Turner
Barclay Wallace
Mary Griffin

AN OPEN LETTER TO BILL BAXLEY FROM HIS FORMER PASTOR

The following letter was written by Reverend Morgan in response to a request for words of encouragement by Bill Baxley's fellow churchmen.

Dear Bill:

Knowing that you are in the heat of the campaign now, I want you to know that I am thinking about you and your family. Needless to say, I am distressed and shocked to read some of the things that your opponents and the press have said about you.

I wish there was some way that the people of Alabama could know you as I know you. I will always be grateful for your support and loyalty to your church at Vestavia Hills United Methodist Church. I treasure the time I was privileged to be your pastor. I remember how you would guard against your churchmanship appearing to be political. I remember you and Lucy sitting on the back row and scampering out at the benediction in order to avoid being too visible. Your presence and positive comments on sermons and the worship service were a source of encouragement to me. As your pastor, I always enjoyed visiting in your home. I sensed an atmosphere there of genuine Christian love. Your devotion to your family was very obvious.

I remember the day you came by my office to talk about doing something special for retired United Methodist ministers in Alabama. I was so thrilled when you, at your own initiative, were willing to take out the substantial life insurance policy, making the retired United Methodist pastors the beneficiary. That was an expression of Christian stewardship that I cannot soon forget, and like always, you didn't want anybody to know about it. I can recall the many times when you went the second mile with special gifts for needy causes. These gifts were always in addition to your tithe.

Your Christian character has been demonstrated for me in your genuine concern for justice among the poor and the disenfranchised. I wish that there was some way that people could know of your genuine compassion. While many politicians parade their church activities in public, you have refused to capitalize on what I know for you is a serious and private relation to God. Knowing of your personal commitment to Christ and His Church as I do is one of the reasons why I am so astonished that anyone could portray you as anything less than the Christian I know you to be.

I do not know what the weeks ahead hold for you and your future. The people of Alabama must make that decision. However, I want you to know of how much I appreciate you as a person; do not let the actions of others, who would seek to undo you, cause you to do or act in any way less than the Christian I know you to be.

Bill, Martha joins me in extending our love to you, Lucy and Louis. We will continue to hold you up in our prayers.

Sincerely,

Bob

Robert C. Morgan
Resident Bishop
United Methodist Church
Jackson, Mississippi

(Paid for by Christian Friends of Bill Baxley, Rev. [illegible], Chairman

Monthly Pest Control

Termite and Beetle Control. Ornamental and Turf Pest control. Flower Spraying.

Call Collect 493-4239
JERRY SMITH
Local Representative

Kersey's Termite Co.
Member of Elba Chamber of commerce

Farm & Home

FFA OFFICERS at Kinston High School for the 1986-87 school year are L-R: Bret Rogers - reporter; Larry Parker - sentinel; Chad Keith - treasurer; Allen Teel - secretary; Scott Jacobs - 2nd vice president; Dodd Hawthorne - 1st vice president; Todd Hawthorne - president; Byron Wallace - student advisor; Michael Harrelson - advisor.

Yellow River Watershed Association Holds Meeting

BY Steve Musser, District Conservationist

The N.E. Yellow River Watershed Association held a special meeting on September 26 in the conference room at the Agricultural Service Center, in Andalusia, to discuss the progress and to amend the by-laws to include four new voting members from both Coffee and Crenshaw Counties into the Association.

The N.E. Yellow River Watershed Association is now in the planning stage with hopes of funding in the future. The proposed watershed is to include Pond Creek, Lightwood Knot Creek, Poley Cree, and Yellow River, North of Highway 84. The proposed N.E. Yellow River Watershed encompasses 98,822 acres in Coffee, Covington and Crenshaw Counties and is a joint effort of Coffee, Covington, and Crenshaw County Soil and Water Conservation Districts; the Soil Conservation Service; Coffee, Covington, and Crenshaw County Commissions; and U.S. Forestry Service. The acreage breakdown in the Watershed consists of 80,425 acres in Covington, 11,992 acres in Crenshaw and 6,405 acres in Coffee County.

The purpose of the watershed is to reduce flooding, conserve water for agricultural, recreational and municipal use, reduce erosion and sedimentation, improve water quality in Frank Jackson Lake and provide habitat for fish and wildlife.

Current watershed activities were presented by Charlie Harper, SCS Area Conservationist. Mr. Harper gave an overview of Public Law-566 which deals with watershed protection and flood prevention and the specifics concerning the N.E. Yellow River Watershed.

Letters will be mailed to each landowner in the watershed to explailn the details and possible funding available to install needed conservation practices on their farms. If there are any questions concerning the proposed N.E. Yellow River Watershed, please contact the Soil Conservation Service in your county. In Coffee, please call 894-6332 or come by the office at the Coffee County Agricultural Center in New Brockton.

The Coffee County Forestry Planning Committee was named Best in District 2 during the third Alabama Landowner and Treasure Forest Conference held recently in Montgomery. The planning committee in each county is made up of representatives of the various agencies that deal with forestry in the county. Members of the committee who attended are, **From left, First Row:** Marion SAnders, Pat Haney, Janice Moates, Ann Black, Tom Casaday, Jesse Anderson. **Second Row, L-R:** Eugene Farris, Robert English, Wayne Roberts, Randy Johnson and David Eaddy. **Third Row, L-R:** Martin Moates, Dale Folmar, Steve Musser, Homer Willis, Bob DeVaughan, Marion Brunson, Jean McDaniel and Norm Kinney.

FAMILY TALK

BY: Glenda M. Frazier
Community Resource Specialist

Before too many more weeks have gone by, we will be thinking about gifts for Christmas. We think and think in order to give that special gift at this special time of year. The greatest gift parents can give to their children is love. There are so many, many ways to show love to your children. Love is tender, thoughtful, unforced, protecting and joyous. Love is taking time to listen when you are busy. Love is friendship when your child needs a friend. Love is a hug, a kiss, a pat on the back or a warm smile. Love is a batch of their favorite cookies or a fishing trip. Love is praise, a kind word, a quiet time together. It does not require lots of money to give the gift of love.

Children learn the meaning of love by seeing and hearing expressions of love and affection between their parents. Warmth is created and sustained when love is demonstrated. Children come to see their parents' love most clearly in the things they say and do. It is telling your children you love them as well as showing them in little ways through the hugs, kisses, pats, smiles and encouraging words. Love guides, molds, and protects children. It is telling them it's okay to say no to peer pressure.

Children need to know they are loved. They ask for love and attention in many different ways. Sometimes when parents are too busy to give love and attention, children will force them to give attention. This forced attention may be gotten when the child has gotten into trouble because this is the only way they are able to get their parents' attention. This is certainly not the best way but for some children, it seems the only way. Sometimes children misbehave only to get attention. It sure gets attention, but not the kind that demonstrates patient love. Showing love with a little attention can bring great rewards.

Parents show their love through words and actions. Take a few moments to ask yourself as a parent if you are talking and acting as you should.

Thought: The best way to make children is to make them happy. - Oscar Wilde

Fall Brings Many Interesting New Ideas

Angela G. Hughes
ASSOCIATE COUNTY AGENT

I want to take a few minutes to introduce myself. Some of you have seen me around as a 4-H agent. I have been working with 4-H in Coffee County for the past 7 years. When Sara Hutchinson retired (Sept. 30), my responsibilities changed. I will now be working with 4-H as well as doing adult Home Economics work. I am looking forward to working with you in the many aspects of the Home Economics program.

SMART STYLES

A new program has come to our county. It is called Smart Styles. If you are having problems identifying your figure problems, knowing your best styles, and avoiding costly mistakes, you will want to attend this 2 1/2 hour meeting on Tuesday, October 28 at the Extension office in New Brockton. Two sessions will be offered 9:30 - 12 noon and 7:00 - 9:30 p.m. Mrs. Joyce Edwards will be presenting the program. There will be a registration fee. Call the Extension Office at 984-5596 or 1-800-422-0180 for more information.

HEALTHY HALLOWEEN FOODS

The "ghosts and goblin" will soon be gathering for Halloween parties. What kinds of party goodies will be provided this year?

Why not make your party treats count nutritionally? Instead of candies, consider fruits, vegetables, breads, cereals, milk, cheese, meats, peanut butter, nuts and seeds. Here are some nutritious ideas for the young and old alike.

For younger children try:

A fruit milkshake, a banana blended with milk and seasoned with a dash of nutmeg or cinnamon, apple slices pealed and spred with peanut butter or soft cheese, cereal cookies baked on a popsicle stick. For example, place a popsicle stick on the oatmeal dough cookie before baking. Quick breads made with fruits or vegetables such as banana, zucchini or pumpkin. At a Halloween party for older children, teenages and adults, try these popular but still healthy snacks: hot spicy fruit juices, fruit punch made with a mixture of juices such as grape-orange or cranberry apple, with club soda for "fizz," celery stuffed with cottage cheese, bean dip, peanut butter or pimento cheese, Nachos, a fairly new food fad of shredded cheese on corn chips broiled until the cheese melts, pita bread sandwiches--fill the pocket bread with "salad" items such as shredded lettuce, cheese, lean roast meat, chopped egg, onions, tomatoes, diced green peppers and several choices of salad dressing.

USES OF PUMPKINS

Pumpkin is used in many ways for holiday cooking. Fresh pumpkin may be canned, frozen or dried. Most Coffee Countians are familiar with the Alabama Cooperative Extension Service recommendations for canning and freezing pumpkins, but you may not have thought about drying them. Pumpkins have a water content of about 92 percent. Select a mature, rich, orange pumpkin with a firm, glossy rind. Wash it. Cut in half, scrape away pulp and seeds, then remove the rind. Cut it into wedges one to three inches wide, then into strips about half an inch wide. Save the seeds to dry. Steam blanch the wedges three to four minutes, or water blanch them two to three minutes. Dry them in the sun for six to eight hours, or in the oven four to six hours to 140 degrees F. Dried pumpkin should be hard. Store pumpkin in a moisture-vapor-resistant plastic bag, can or jar, on shelf in a cool, dry place or in the freezer.

RESOLUTION

Adopted by the Administrative Board of the Elba United Methodist Church

October 19, 1986

WHEREAS the Administrative Board, the governing body of the Elba United Methodist Church "affirms our long-standing support of abstinence from alcohol as a faithful witness to God's liberating and redeeming love for persons."[1]

WHEREAS we do encourage you to vote NO concerning the sale of alcoholic beverages in the Municipality of Elba, Alabama on November 4, 1986.

WE believe a vote yes will not solve all of Elba's problems. It will not solve any of our problems. It will only add to them.

BE it Resolved on this day October 19, 1986.

[1]The Book of Discipline, The United Methodist Church, 1984, p.94

Recipes For Peanut Lovers

BOILED PEANUTS
2 quarts green peanuts
1/4 cup salt

Wash peanuts and place in a large boiler. Add three quarts water and salt. Bring to a rolling boil. Reduce heat and let simmer. Cook for 1 and 1/2 hours, or until peanut is tender and easily shelled. Remove from heat and let soak until desired degree of saltiness is achieved.

CRUNCHY HAM ROLLS
1 package (8 ounce) cream cheese
1 cup roasted peanuts, finely chopped.
1 clove garlic, chopped and mashed
12 thin slices boiled ham

Combine cream cheese, peanuts and garlic. Spread each slice of ham with mixture. Roll in jelly roll fashion. Chill throughly. Cut into slices and serve on crackers, if desired.

CHUTNEY CHEESE MOLD
3/4 cup chopped roasted peanuts
1/2 cup chopped green onions
3 tablespoons raisins, chopped
3 teaspoon curry powder
11 ounces cream cheese
1/2 cup chutney
3 tablespoons sour cream
4 tablespoons crumbled bacon

Mix all ingredients by hand. Form into ball. Refrigerate. Roll in coconut. Serve with crackers.

SAUSAGE NUGGETS
1 pound sharp cheese, grated
1 pound sausage
3 cups dry biscuit mix
1 cup chopped roasted peanuts

Mix together all ingredients and roll into 1-inch balls. Bake on cookie sheet for 30 minutes at 350 degrees. Serve warm. Yield:100.

ALL AROUND COFFEE COUNTY

Thomas C. Casaday
COUNTY AGENT COORDINATOR

BEAUTIFUL TREES

As you make plans to buy your Christmas tree, consider the excellent quality Christmas trees which are grown in Coffee County. Several people are producting Christmas trees for market. James and Nelda Price on the Ozark Highway are making excellent progress in producing high quality trees. They have been in the business for a couple of years. Jack Wise, who lives 5 miles south of Elba on Highway 87 had been growing high quality trees for several years. He should have a good selection this year also. Ralph Sharpless, who lives 3 or 4 miles out of Elba, just off Highway 54, is another excellent grower who has been producing about 6 years. Ralph takes a lot of pride in growing beautiful trees. There are other growers, but those growers are well established. I do not have anything against artificial trees, but at Christmas time, we always use a real tree at our home.

WHEAT IS A CASH CROP

Wheat is becoming a more important cash crop for many Coffee County farmers. Because farmers are doing a better job of managing wheat, yields have increased state-wide by about ten bushels an acre within the past five years. If you expect to maintain high yields, you must give more thought to disease problems on wheat. Prevention is the best solution to wheat diseases. Once a disease hits a field, control will be difficult and expensive. Rotations are very important in wheat protection. Planting a disease-resistant variety is the most economical way to control Hessian fly, leaf rust and powdery mildew. The initial seed cost for a disease-resistant variety may be higher, but it's the best investment. We have information on varieties and recommended production practices.

FARM CITY WEEK

The Coffee County Farm City Week committee is rapidly developing plans for Farm City Week observance in Coffee County. The week, which is observed around Thanksgiving each year, is designated nationally to foster better relations between farm and rural people.

Coffee County people both in the town and rural areas, have always gotten along extremely well. However, there is something special about both groups setting aside a week to bring about an even better understanding. Bill Faulk is the overall chairman of Farm City Week again this year. There are a lot of excellent activities being planned. It is bound to bring us close together and make us realize how dependent we are on each other.

CALF AND PIG SCRAMBLE

Three Coffee County 4-H club members won the Pig and Calf Scramble at the Peanut Festival Thursday night. Chris Dewberry, FFA member at Zion Chapel, was also a lucky winner. We weren't lucky enough to win one of the fine heifer calves that were turned loose. The Calf and Pig Scramble both provide excellent entertainment. I estimate there were about 4,000 people watching it. One thing is for sure, our young people in the Wiregrass are tough. When they make up their minds, there is no stopping them. Congratulations to Chris Dewberry, Jack Childs, Jimmy Rutledge and Jason McLeod for catching and holding on to those beautiful pigs. Mike Stewart, Zion Chapel FFA, was also a participant.

The Young World Of Learning Kindergarten & Day Care

OPEN 6:30 - CLOSE 5:15

We take children 3 weeks to 12 years. Children attending Kindergarten 8 - 11 only - $50.00 monthly.

We have family, hourly, part-time and full-time rates. All full-time, part-time children are included in our programs at no extra charge.
We have bus pickup and drop off for school children.
LET YOUR CHILDREN LEARN WHILE THEY HAVE FUN
Located 203 Bypass - Elba Phone 897-2755 - Home 897-6242

ROUND AND ABOUT WITH ERIA

By Eria Belcher

*****Even so the tongue is a little member, and boasteth great things; behold how great a matter a little fire kindleth. And the tongue is a fire, a world of iniquity; so is the tongue among our members, that it defileth the whole body, and setteth on fire the course of nature; and it is set on fire of hell. For every kind of beasts, and of birds, and of serpents, and of things in the sea, is tamed, and hath been tamed of mankind; but the tongue can no man tame; it is an unruly evil, full of deadly poison. Therewith bless we God, even the Father, and therewith curse we men, which are made after the similitude of God. Out of the same mouth proceedeth blessing and cursing. My brethren, these things ought not so to be. James 3:5-10**

*****Thinking of you, praying for you:** Mrs. Mae Young, Mrs. Allie G. Henderson, Tony Kelley, Mrs. Lucile Rideaux, Mr. Odis Williams.

***Brotherhood annual revival, Shiloh Baptist Church, Tarentum, Rev. A.R. Williams, pastor, was a spiritual fellowship each night Oct. 20-24. Rev. Williams was the evangelist for the week. His subjects were:

Monday - Let Brotherly Love Continue

Tuesday - You Can't Walk With God, and Run With the Devil

Wednesday - If the Lord Can't Fix It, It Can't Be Fixed

Thursday - I Got What I Wanted, But I Lost What I Had

Friday - Lord Remember Me; Sub-topic: God Can Do Anything But Fail

Those attending service Friday night from Elba and the Rocky Head M.B. Church were: Mrs. Bessie M. Williams, Chasity, Bretta and Ketha; J.L. and Estella Williams, Wallace and Mattie Belcher, Grover and Eria Belcher.

***An important way to face the real world is on our knees.

***I grew up in a large family during the Depression and things were much different then. Kids today worry about which clothes to wear to school. I used to worry about **whose.**

Orben's World

99th birthday of the Rocky Head M.B. Church, Elba Rev. A.R. Williams, pastor - Nov. 9

Theme: If any man or woman that believeth have widows, let them relieve them, and let not the church be charged, that it may relieve them that are widows indeed. **I Tim. 5:16**

10 a.m. - Sunday School - supt. in charge

11:30 - Church anniversary program

Devotional - Dea. Wallace Belcher, chairman

Song - choir

Welcome - Sis. Ernestine Kelley

Occasion - Bro. Frank Phillips Jr.

Solo - Dea. Leo Henderson

Expressions - Senior memebrs of Rocky Head M.B. Church

Readings - Sis. Annie P. Carpenter/Sis. Mildred Kelley

Song - choir

History of the church - Dea. J.L. Williams

Duet - Sis. Vera M. Williams/Sis. Eria M. Belcher

Sermon (pulpit in charge) - pastor

Recognition of visitors - Sis. Phyllis Barnes

Offering - remarks - dismissal - lunch

Finance Committee - Sis. Versie Barnes, Sis. Margret Hill, Bro. Federal Barnes, Bro. R.C. Carpenter, chairman

Sis. Lucinda Carpenter - chairperson

Allie G. Henderson and Kayla Phillips enjoy birthdays

A surprise birthday dinner for Mrs. Allie G. Henderson and Kayla Phillips (allie's granddaughter) was hosted in her home in Elba by her children.

Those attending this happy occasion were Mr. and Mrs. Rayfield Carpenter, Lucinda Carpenter and Juan; James, Barbara and Monica Henderson, Margaret, Carla, A.C. and Rico Hill; Andrew, Alene, Novella, Anthony and Gretta Robinson; Frank, Helen, Kayla and Brice Phillips; Yvonne and Lizzie Searcy; Sharon, Stephanie and Samatha Williams; Glenda Henderson, Mark, Jennifer and Marcus Henderson.

***Mr. and Mrs. Buford Kelley, Elba, had as their guests last Sunday: Tony, Greg, Marcus, Tyrone, Curtis, Kimberly and Maria Kelley, Derrick Hooks and DeWayne Caldwell.

***You ought to consider the "ifs" now and then. Thinking about "if" sometimes prepares you for "when." Laura Kalpokian

MISS CARLA HILL

Carla, the beautiful daughter of Mr. A.C. and Mrs. Margaret Hill, Taylor Mill Road, Elba, has enrolled in Associated Airline School, North Miami Beach, Fla.

The school offers many options, such as ticket agent, car rental, motel rental, etc.

She is a 1986 graduate of Elba High School and was a member of Future Homemakers of America (FHA) and Future Business Leaders of America (FBLA). She is a member of Rocky Head M.B. Church, Elba, Rev. A.R. Williams, pastor.

Carla is a quiet, soft-spoken young lady; nevertheless she is very ambitious. She is the granddaughter of Mrs. Allie G. Henderson and the late Ciscero Henderson, the great granddaughter of Mrs. Minnie Coon and the late Darma Coon, and Mr. Rayfield and Hattie Bell Carpenter, Elba.

Carla has made the "big move" to Florida. We wish her success in all her endeavors.

***Patricia Chatmon, Tina, Demetrius and Melissa, Enterprise, were visitors at the home of Grover and Eria Belcher last Sunday.

WORDS

Words . . .
As a weapon
Can be used to destroy
or
enhance a life.

Words . . .
Can cast ugly
dark shadows
or
illuminate the blackest night of life

Words . . .
Can be soothing ointment
or
salt in an open wound.

Words . . .
can make heavy the heart
or
lighten the heaviest burden.

Words . . .
Can kill hope
or
rekindle
a flickering flame of faith in a heart.

Lillian M. Chism

***Have a good day!

ERIA

WILLIAM CALVIN CARPENTER

RMSA William Calvin Carpenter, Elba, has completed basic training at NTC, San Diego, Calif. As of now, he is stationed at Philadelphia, Pa., attached to the FFII Clark (his ship).

Carpenter is a 1984 graduate of Elba High School and a member of Rocky Head M.B. Church, Elba, Rev. A.R. Williams, pastor.

His wife, Mrs. Marietta Duncan Carpenter is an employee of Kleinert's, Inc. He is the son of R.C. and Annie Pearl Carpenter, the grandson of Mr. Rayfield and Hattie Bell Carpenter, Elba, and Mrs. Inez Middleton, Andalusia, and the late William Middleton.

***Happy birthday wishes and anniversaries: Allie G. Henderson - Oct. 26; Enos E. Riley - Oct. 27; Robin Lawrence - Oct. 28; Mr. and Mrs. Leonard Cook, anniversary - Oct. 29; Mary Robinson - Oct. 29; Carmenda Coleman - Oct. 20; and LaTeisha Jessie - Oct. 31.

***We take our freedom for granted. Maybe more people would turn out if elections were advertised: "Vote while the supply lasts!"

Orben's World

***Maxwell Hooks, Mary L. and Michael Hooks, Andalusia, were visitors at the Rocky Head M.B. Church, Elba, last Sunday.

SERVICE NEWS

MICHAEL E. HILL

Army Private Michael E. Hill, son of Harris E. and Judy A. Hill of Route 1, Elba has graduated from a helicopter repair course at the U.S. Army Transportation School, Fort Eustis, Va.

During the course, students learned to perform direct and general support maintenance on helicopters. Also included was instruction in safety practices, usagae of ground support equipment and special and precision tools.

SHANNON E. SUGGS

Army Reserve Pvt. 1st Class Shannon E. Suggs, son of Harold E. and Mary K. Suggs of Route 2, New Brockton, has completed basic training at Fort McClellan, Alabama.

During the training, students received instruction in drill and ceremonies, weapons, map reading, tactics, military courtesy, military justice, first aid and Army history and traditions.

Pvt. Suggs is a 1986 graduate of Enterprise High School.

ELECT
Jim Folsom, Jr.
Lt. Governor

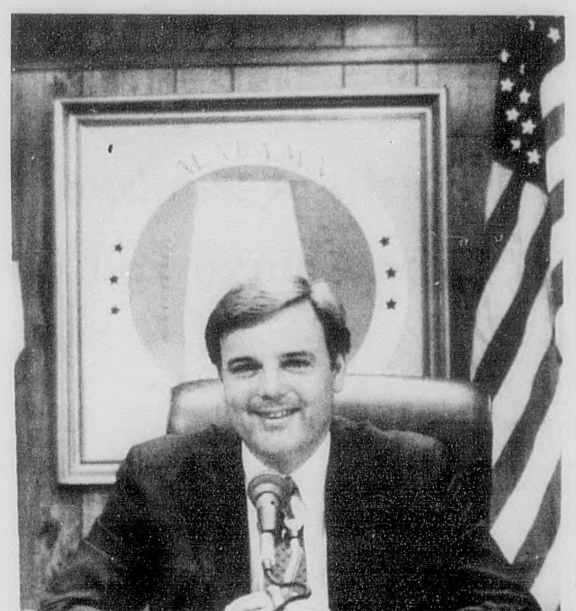

• Positive • Honest • Reliable

VOTE
JIM FOLSOM, JR.
November 4, 1986

SHOULD YOU NEED A RIDE TO THE POLLS NOVEMBER 4th
CALL: 897-5575 - 897-2992 - 897-2772 - 897-6290
You Can Cross Over And Vote Any Way You Please

Pd. Pol. Adv. by Friends of Jim Folsom, Jr. Miles Creel, Chairman, Birmingham, Ala.

LIMITED SUPPLIES LIMITED SUPPLIES

KING'S
GREATEST SHOW OF SAVINGS
Unbelievable Prices—For This One-Time Event—Nothing Held Back— We Just Can't Keep Them, They Gotta Go—Our Loss Is Your Gain!
CLOSED SUNDAY—King's Urges Everyone To Visit The Church Of Their Choice.

Ranges Gas and Electric — Lift Off Oven Door, Family Size, Reg. $329, Special $219

NEW RCA XL100 19" Color TV — A.F.T., Was $369, Now $199 W.T.

Hundreds and Hundreds of Savings Not Shown or Listed

New In Carton Whirlpool Microwave — Micro Computer Touch Controls, Choice of 10 Cook Powers, Time of Day Clock, Compare $269, Special $179

ALL VIDEO RECORDERS ON SALE NOW! PRICED FROM $229

Microwaves Priced To Move! New In Carton Quasar Microwave, 1.0 Cu. Ft. — Cook, Warm, Defrost, 5 Year Limited Warranty. Was $248, Special $168

Freezers — New Whirlpool 16.0 Cu. Ft. Upright, Compare $369, Special $265; New Magic Chef Chest Freezer 14.08 Cu. Ft., Compare $359, Special $258 W.T.

Whirlpool Home Appliances — Save $495.00 ED255M

New Magnavox Color TV — 19" Dia. Screen State AFC, $198, Reg. $369.00

New Magnavox Color TV — 25" Diag. Screen Console, AFT, Was $649, Special $339

New Quasar Color TV — 25" Diagonal Screen console, Quartz Control, Push Button Tuning, Was $649, Special $368

Furniture Sale — 4 Pc. Bedroom Suite Dresser, Mirror, Headboard and Chest Reg. $499, $199; 3 Pc. L/R Suite Sofa, Chair Love Seat Reg. $599, Choice of Patterns $399

Washers & Dryers — Whirlpool Washer 2 Speed, 5 Cycle, Load size Selectors, Water Temp. Selector ½ HP Motor, Scratched Compare $379, Special $198; G.E. Dryer Heavy Duty, Electronically Tested Compare $299, Special $198

DISHWASHERS — Whirlpool, GE, Gibson, Maytag Portable & Under Counter; Whirlpool Special $188

New Zenith Color TV — 19" Diag. Screen, AFT, Was $329, Special $199

New Zenith Color TV — 25" Diag. Screen Quartz Controlled, Electronic Tuning, Keyboard Touch, Channel Sel. Was $599, Now Only $368

KING'S Guaranteed Lowest Prices — Anytime Within 30 Days You Find The Exact Same Item For Less, We Not Only Refund The Difference, We Give You A $20 Bill.

Some One & Two of a Kind Closeouts. Prior Year Models

King's Furniture & Appliances

No Dealers. Some Items Cash & Carry. Some With Trade

Mon. - Fri. 9:00-7:00 Sat. 9:00-6:00 — No Free Delivery At These Prices — 1307 S. Oates — 90 Day Plan — 793-3045

WHIRLPOOL—GIBSON—LIBERTY—PHILCO—ZENITH—MAGNAVOX—RCA—LITTON—FRIGIDAIRE—QUASAR—MAYTAG—MAGIC CHEF—BROYHILL—WHIRLPOOL—GIBSON

LIBERTY—PHILCO—ZENITH—MAGNAVOX—RCA—LITTON—FRIGIDAIRE—QUASAR—MAYTAG—BROYHILL

Time To Bring The Washpan From The Shelf

BY: Faye Brown

I like the lazy days between the heat of summer and the cold of winter. When all that I must do to make the change is twist my thermostat from ''cool'' to ''heat'' I think of other hectic years. I see the endless chores of childhood's 'bringing-in' and 'shoring-up' that got us ready for the season fire.

Of course the cotton, corn and garden crops were brought in early from the fields. But smaller, more subtle things were destined for a change as well. The least of these was not the bringing of the bucket and washpan from the shelf. The time for this was told by Dad: when morning's early splashing at the back porch's edge brought briskness too intense. Daddy never cared for timid rinsing of just hands. On summer days he'd roll his sleeves and lather past the bows and cover all his face with frosting white. Then dipping deep for several times with large cupped hands he'd carry half the contents of the pan to splash upon his dusty face and weary arms. And then he'd splash again upon his hair. And taking comb from off the warped board fastened on the the porch's rail, he'd stand before the broken peice of 'looking glass' nailed to the wall and sleek his handsome black hair back before he entered for a single meal. It was as much a part as was The Grace he prayed always before he ate. But winter's coming changed the way in which my Dad washed up; he'd do it gently then, at the stand inside the warmth of kitchen for a spell. And so at last the hound dogs chased the hens around the corners without fear of having Dad sling out his water from the pan always as they drew near.

When signs of frost first hit the air we lined the long enclosed hallway with Mama's flowers from the front porch shelf. They were an odd lot there: those which survived the year before and clippings from the neighbors near and far--and all in syrup buckets, chamber pots and chipped earthen pitchers that had at one time sprang a leak. When their leaves were falling on the floor we picked them up and carried them once more. On their last move we took them down to share the darkness of the cellar with the spiders and the toads. There they were always alone until the springtime thunder roused our Dad to take us underneath the ground at intervals as well.

The late onions and the peppers red were gathered in and tied about with colored strings. These brightened Mama's kitchen from nails high upon the smoked-stained walls. The sweet potatoes were snuggled down more carefully than baby for his daily nap. First there was the heaping of the soil into a mound. Soft hay or grasses made the bed and coverlet where the red roosters took the rest they had to have to sweeten up their juices for our supper meals. Next, corn stalks covered over with more dirt formed a tepee with a tiny hole to let in air but ward off rain and any snow that fell. It was my daily task to take some 'taters from the side, then close with great precision and much care the hole I'd made within the hill.

The wild sage brush from the one field that had 'laid-out' that year was cut and bundled in the loft. This must for sure be done before the winter rains and winds had time to rot and spoil the grass we used for making brooms to sweep up all our floors. Mama let us gather with her butcher knife instead of twisting down the straw like most folks did, the twisting left our hands with cuts and gashes from the sharp edge of the outside leaves. The butcher knife in winter months was also used to preen a bundle for a broom, to get the extra husks and fuzzy foliage from the stems.

The missing window panes that in summer only let in welcomed air and caused no stir when playful youth with slingshot knocked another out---these holes now against the north wind's breath must in some manner be closed in. In some sparse years no glass ones could be bought to fill the gaps; we borrowed from the windows on the back to make the eyes that greeted visitors all clear. The ones in rear were then cut out of wood or pasteboard from a box and fitted tight to hedge against the freezing blasts. When the last of these had been closed in and quilts piled up six to every bed, we knew that we were braced for winter's blow. When wood was stacked behind the kitchen stove and near the fireplace and on the porches both, when splinters of heart pine lay within the kindlin' box and the washpan had been brouhgt in from the shelf--when all these things were finalized we feared not if the shucks upon the corn were thick and doomed us to a winter bad and long.

Festival Exhibitors Wanted For Annual Fall Festival

Artists and craftsmen are invited to display their exhibits and sell at the fourth annual Samson Fall Festival on Saturday, Nov. 8. The festival, hosted by the Iris Garden Club, Samson, of Garden Clubs of Alabama, Inc. will be held at the Samson Log House Museum, corner of Sellers and North Broad Streets, Samson.

Assigned spaces for individual exhibitors is $10. Groups must seek further information by calling Samson City Hall at 898-7541. For more information contact Mrs. James H. Crews, Rt. 3,Box 272A Samson, Al. or send $10 with name, address, phone number and state type of exhibit. On hands demonstrations are especially welcome because the festival focuses on the historic rural south heritage.

Exhibitors may set up after 8:30 a.m. and must supply their own racks, tables, chairs, etc. Free electricity is available. Plenty of food and drinks will be for sale.

The fourth annual 5K Yesteryear Run will start the day at 9:00 a.m. and continuous entertainment will last until 4:00.

The day will include clogging, square dancers, puppet shows war between the state portrayal, veterans ceremony, 98th Army Band, Samson High School Band, barbeshop, bluegrass, choral and ole' timey Sacred Harp music. Demonstrations in Yoskukai Karate and power lifting will also be featured.

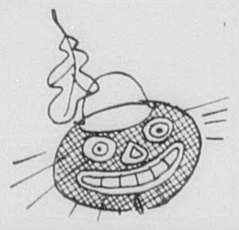

Halloween Safety Tips

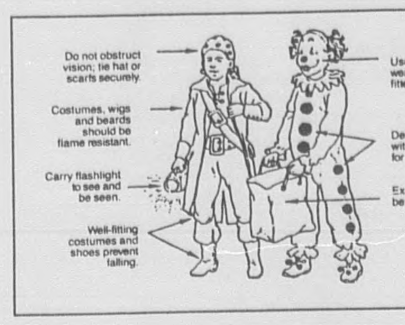

The U.S. Consumer Safety Product Commission, The Southeast Child Safety Institute and The Children's Hospital of Alabama have some Halloween safety tips for parents and guardians of children who plan to go trick-or-treating this Halloween:

- Warn children not to eat any of their treats before they get home. Examine all treats carefully for evidence of tampering before allowing children to eat them.
- Look for costumes, masks, beards and wigs labeled "Flame Resistant." Although this does not mean these items won't catch fire, such labeling indicates that they will resist burning and should extinguish quickly once removed from the ignition source. Flimsy materials and outfits with big, baggy sleeves or billowing skirts should be avoided to minimize the risk of contact with candles or other sources of ignition.
- Make or buy costumes light and bright enough to be clearly visible to motorists. For greater visibility in dusk or darkness, costumes can be decorated or trimmed with reflective tape which will "glow" in the beam of a car's headlights. Bags or sacks should also be light colored or decorated with reflective tape. Reflective tape is usually available in hardware, bicycle, and sporting goods stores. Children should also carry flashlights to see—and be seen—more easily.
- Costumes should be short enough to prevent children from tripping and falling. Children should wear well-fitting, sturdy shoes: Mother's high heels are not a good idea for safe walking.
- Hats and scarfs should be tied securely to prevent them from slipping over children's eyes.
- Apply a natural mask of cosmetics rather than have a child wear a loose fitting mask which might restrict breathing or obscure vision. If a mask is used, however, make sure it fits securely and has eyeholes large enough to allow full vision.
- Swords, knives, and similar costume accessories should be of soft or flexible material.
- Smaller children should always be accompanied by an older responsible child or an adult. All children should use the sidewalk rather than walk in the street, and they should WALK not run from house to house. Children should be cautioned against running out from between parked cars, or across lawns and yards where ornaments, furniture, or clotheslines present dangers.
- Children should only go to homes where residents have outside lights on as a sign of welcome. Children should not enter homes or apartments unless they are accompanied by an adult.
- Those receiving trick-or-treaters should remove anything that could be an obstacle from steps, lawns, and porches. Candlelit jack-o'-lanterns should be kept away from landings and doorsteps where costumes could brush against the flame. Indoor jack-o'-lanterns should be kept away from curtains, decorations, or other furnishings that could be ignited.

For further information on product safety, consumers may call the U.S. Consumer Product Safety Commission's toll-free hotline on 800-638-CPSC. A teletypewriter number for the hearing impaired is 800-638-8270 (Maryland only, 800-492-8104).

For poison information, call The Children's Hospital of Alabama Poison Information Center 933-4050 (Birmingham) or 1(800) 292-6678 (toll-free, statewide).

The Children's Hospital of Alabama
1600 7th Avenue, South
Birmingham, Alabama 35233
Telephone (205) 939-9100

Urgent Safety Alert Issued On Gas Heaters

Honeywell has initiated a second major LP-gas safety alert on a combination gas valve manufactured between 1966 and 1972. The company estimates that 220,000 of these valves were installed on LP-gas heating systems during that time period. The valves must be located and replaced to ensure the safety of individuals using LP heating systems, including central furnaces, boilers, pool heaters, conversion burners, floor furnaces, gas-fired logs and recreational vehicle heaters.

An explosion or fire could result if the control should fail. In such an instance, the valve does not shut off the gas supply when the pilot light is out. Since LP gas is heavier than air, it may temporarily exist at floor level. If the combustible gas is exposed to an ignition source, such as electric sparks or matches, a fire or explosion may occur, causing property damage and personal injury.

All LP-gas user should check their furnace or heating appliance and identify the model number on their combination gas control valve. Model numbers being recalled are the C5133, C5134, CS5133, CS5134, V4136, V4146, V5189, V7284, V8129, V8136, V8139, V8146, V8169, V8188, VS8133, VS8138 and VS8193.

If the gas control has one of these numbers, the user should immediately call Honeywell toll free at 1-800-328-8194.

The recalled controls will be replaced with newer models at Honeywell's expense. Honeywell will contact a service contractor and make arrangements to replace the valves.

Honeywell supports the ''Gas Check Program,'' a safety-inspection program offered by many LP-gas dealers and urges users to contact their suppliers for more information about the program.

ROBERT KIRKLAND is shown presenting a check for $50.00 to Butch Oggs, member of the Elba City School Board of Education. Kirkland has three sons who attend the Elba schools. He said that his sons are well pleased with their individual classes and teachers and with the overall school environment in Elba. Kirkland presented the check, payable to the Elba City School Board of Education, and he commented, ''The Elba schools are having a positive impact upon the education of my children. This check is a small expression of my deep appreciation for that fact.'' Kirkland added, in his usual down home style, ''Butch, let me know if this check bounces, and I'll write you another one just like it!''

IMPORTANT NOTICE TO THE RESIDENTS OF ELBA

Starting Monday, November 3, 1986 Wasteaway Inc. of Montgomery will begin picking up garbage and trash at residences of Elba. Please note the pick up schedule for your area on the illustrated map. All garbage and bundled or bagged trash will be picked up on the days shown. Any loose trash item or items too large or bulky for collection with your garbage will be picked up on Wednesday of each week. Also, please note that we will be collecting during the daylight hours starting at 7:00 a.m. Should you have questions or need to contact us, call collect at 265—8542.

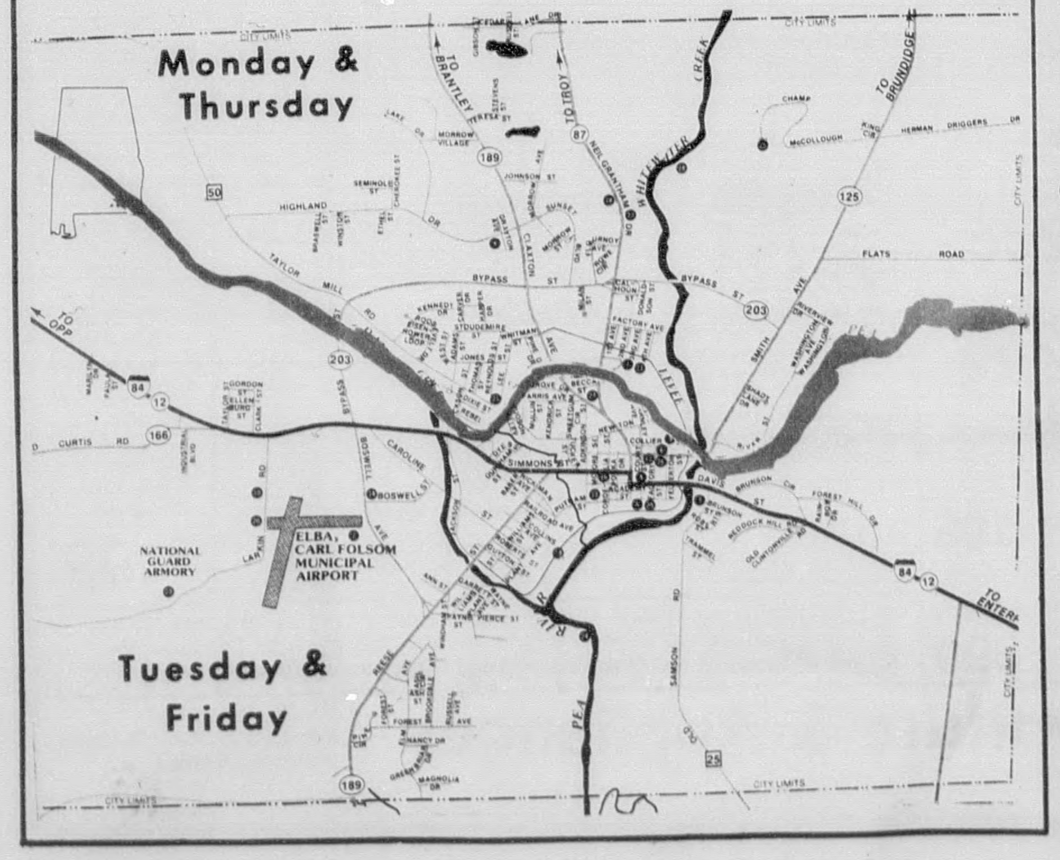

Daleville Jr. ROTC To Hold Art Auction

The Daleville High School Junior ROTC unit will host an Art Auction Saturday, November 8, followed by an open sale on November 9. The auction and sale are open to the public. A portion of the sale proceeds will go to the many activities of the ROTC unit's Rifle Team, Drill Team, and the Annual Military Ball.

Patrician Galleries of Atlanta will present the auction and sale. Varied types of art work will be available, including original oils and water-colors, graphics, decorator art and prints. Some of the represented art will include works by Dali, Picasso, Rockwell, Wooster Scott, Boulanger, David Lee, Leroy Neiman and Kelly.

The works of art will be exhibited at 6:30 p.m. November 8, followed by the auction at 7:30 p.m. The open sale will be conducted from 12:30 to 3:00 p.m., November 9. Catalogs of items will be available. For more information call 598-8514.

Adult Ed Courses Offered By ESJC

Adult Basic Education courses are offered by ESJC at three locations each quarter. The classes are offered at ESJC, Fort Rucker and Elba.

Students learn basic skills in reading, English and mathematics in the ABE classes and the classes help students prepare to take the GED Test.

The classes offered at ESJC and Fort Rucker also have individualized instruction using computers. By using computers, students may advance at their own pace. Morning and evening classes are available and group and individual instruction is provided.

All adult basic education classes are offered free. Persons 16 years of age or older who are not enrolled in public school are eligible to enroll in the classes. Students may join the classes at any time during the quarter.

For more information call 347-2623.

A RESOLUTION

RESOLVED, that we, the Active Deacon Body of the Elba First Baptist Church, recognize the upcoming wet-dry referendum for the City of Elba to be the work of Satan and to be an affront to the Christian community of Elba, do hereby go on record as being opposed to the legal sale of alcohol for Elba or anywhere and do urge all concerned citizens to vote **against** this referendum.

RESOLVED FURTHER that this Resolution be submitted to the Elba First Baptist Church at its regular business session on October 15, 1986, asking the entire membership of the Church to endorse this Resolution adhering to the Church Covenant that we will abstain from the use and sale of all alcoholic beverages.

RESOLVED FURTHER that this Resolution will be published in **The Elba Clipper** on October 23 and 30, 1986.

Submitted and passed this 12th day of October, 1986

Sports

Time-Weather-Temperature
CALL
897-5721
SouthTrust Bank
of Coffee County.

Views From The Pressbox

By Ricky Mularz

The Elba Tigers are only one game away from the playoffs and it's time for all the Elba fans to come out and give the team the support it deserves. I'll let the rain be the excuse for last week's empty seats; however, this week the Area crown is on the line and there won't be any excuses for Elba fans not to be at the game. C'mon folks, last season you were unreal with your support and I want to see it again!!

TIGERS MAKE IT FOUR IN A ROW WITH WIN OVER ANDALUSIA

The Elba Tigers battled their old nemesis, the Andalusia Bulldogs, last week and upset the 5A Bulldogs 14-0 in a most impressive showing. The Elba offense just lined up and ran right at the Bulldog defense, and the defense made big play after big play to keep the 'Dogs off the board. It was a real team victory!

The Elba offense obviously had a game plan to run right at the Andalusia defense, and the combination of hard running and excellent blocking made the plan a successful one. The line controlled the line of scrimmage almost throughout the game and the running backs ran hard and battled for every yard. The offense kept the ball for almost 17 minutes in the second half to only 7 minutes for Andalusia, and the ball control attack worked just like the coaches had hoped. Last week the offense took control in the trenches and in doing so took control of the game. It sure looked good to me!

The Elba defense had to make a few adjustments last week due to sickness, but the players forced into action did a good job and the defense recorded its third shutout of the season and its second in the last three games. The defense took its lumps during the losing skid; however, it now seems to have found itself and has played like champs for four weeks in a row. Elba's defense has worked extra hard in practice the last couple of weeks and some changes were made at a couple of spots, and right now the defense looks outstanding. The pressure is always on the defense and I think the Tigers are in good hands!

Elba looked as good as ever in last week's win over Andalusia, making me more confident than ever, and now that the players know they can win I look for even bigger things this week. Gooooooo Tigers!!!!

KINSTON IN COUNTY GRID SPOTLIGHT, FINALLY

The Kinston Bulldogs finally made it into the county football spotlight last week as they beat Ariton to claim their first win of the season. You don't get much glory when you're losing, and don't want any, but when you win the spotlight shines brightly and this week it's shining on the 'Dogs. Here's a quick look around the county . . .

***Kinston** rallied to edge Ariton 13-12 for its first win of the season and the Bulldogs are to be commended for hanging in after eight straight losses and pulling out a win. The Bulldogs were disappointed about the season and could have quit, but they didn't and that shows a lot of pride.

***New Brockton** kept on winning and wrapped up the Area title with a 48-14 romp over Area runner-up Highland Home. The Gamecocks have looked invincible in recent weeks and have to be a team to watch now that the playoffs are just around the corner. The Gamecocks were supposed to be a year away from being a power; however, someone forgot to tell the Gamecocks because they are without a doubt a 2A football power!

***Zion Chapel** suffered a 20-0 loss to Goshen to end any Rebel hopes of a playoff spot, and although the loss left the Rebs with only one game to play, you have to give Zion Chapel a lot of credit for bouncing back after a slow start to post a couple of wins and salvage a creditable season. Don't feel sorry for the Rebels -- they gave it their all and have brighter days ahead.

LOOKING BACK AT QUITE A YEAR ACROSS THE STATE

I know the regular season doesn't end until Friday night, but the playoffs are a hectic time around a newspaper office and I thought I'd better go ahead and single out a few teams for outstanding seasons. Here are the teams that I'll remember in '86:

CLASS 1A - The Dozier Tigers don't have the quantity of most teams, but the kids over there have a lot of talent and have spent most of the season ranked #1 in the polls. No matter what the Tigers do in the playoffs, it's been a fantastic year for the smallest football-playing school in the state.

CLASS 2A - The Flomaton Hurricanes had struggled to a number of disappointing seasons in recent years and two years ago Kinston Coach Ronnie Cottrell called the school to inquire about the coaching vacancy for another coach. Well, Flomaton offered Cottrell the job and the rest is history, as the Hurricanes have turned around and this season boast a 9-0 record heading into the final week of the season. The success of Cottrell and the Hurricanes is like a storybook.

CLASS 3A - South Lamar opened for the first time this season with students from Kennedy and Millport combining, and the combination must have been just the right formula as the Stallions have rolled up an 8-1 record and a spot in the playoffs. Millport won a state title a couple of years ago against Brantley in 1A, and now the boys are at a new school and still winning with more than a little help. Not a bad way to start!

CLASS 4A - Ashford had slipped into a series of losing seasons after many glory years, but the Yellowjackets got a new coach with a new enthusiasm and have posted an 8-1 record, and this week will play for the area title. It goes to show that it takes more than good kids to win!

CLASS 5A - Homewood had long been a big school contender in Birmingham and didn't really want to move down a class, but after rolling to 8 exciting wins you have to believe the Patriots are feeling right at home. The Pats have defeated three 6A squads and outscored their opponents 181-65, so what's so bad about moving??

CLASS 6A - The Robert E. Lee Generals began the road back to big school dominance last season and this season have carried the banner for the state of Alabama in moving into the top 10 in the nation! The Generals were down a couple of years, but brought in a new coach and now all of a sudden the program is second to none. ''All things that go around come around.''

YE OLD POLISH PROGNOSTICATOR REACHES THE FINAL WEEK SMILING

Ye old Polish Prognosticator had another good week last week and is finally beginning to get the hang of this year's pickings. The season is drawing to a close for some teams, but for others the real season is just beginning. I'll keep on picking as long as two teams want to go at it and maybe even get better (I hope). Here goes . . .

ELBA VS. DALEVILLE

This series has been hotly contested in recent years and both teams will be sky-high for the area championship clash. The Warhawks have their best team in years and are a legitimate contender; however, the Tigers are playing their best ball of the season and should be hungry to get the area title in front of the home folks. It'll be a good 'un!

Elba 21 - Daleville 13

NEW BROCKTON VS. ZION CHAPEL

You can usually throw the record book out the window when these two get together, but this year has been the year of the Gamecock while the Rebels have been struggling. The Rebels will just have to hold on tight and hope to keep it close!

New Brockton 42 - Zion Chapel 8

BRANTLEY VS. KINSTON

Brantley has had all kind of troubles winning this season, but haven't really played that bad and could be a real darkhorse in the playoffs. The Kinston Bulldogs have won only once, but could make the playoffs with a win and will give the highly favored Brantley team all they've got.

Brantley 20 - Kinston 7

OTHER PICKS:

Long 34 - Ariton 6
Repton 26 - Blacksher 18
Straughn 21 - Coffee Springs 20 (Upset Special)
Maplesville 35 - Dozier 33 (Upset Special #2)
Samson 13 - Houston Academy 12
Georgiana 27 - McKenzie 12
Sweet Water 45 - Livingston 6
Cottonwood 27 - Houston County 14
Flomaton 17 - Red Level 7
Geneva County 32 - Florala 16
Luverne 27 - Goshen 7
Louisville 20 - Clayton 8
St. Pauls 27 - Evergreen 7
T.R. Miller 28 - W.S. Neal 0
Abbeville 14 - Headland 13
Geneva 28 - Ashford 6
Dale County 15 - Tuskegee 0
Andalusia 14 - Opp 10
Greenville 6 - Troy 0
Eufaula 27 - Smiths Station 7
Northview 17 - Ozark 15
Jeff Davis 14 - Carver 7
Enterprise 10 - Dothan 7

Tigers To Battle Daleville For Area 4 Title

The Class 3A, Area 4 football championship and the home field advantage in the playoffs will be on the line Friday night when the Daleville Warhawks invade Elba's Miller Memorial Stadium for a battle with the hard-charging Elba Tigers.

Daleville will bring a 6-3 record into the clash, while Elba will bring a 5-4 record into the battle, including a 4-game winning streak.

''Daleville has got a very good football team,'' said Elba's Coach Mack Wood, ''and has as much speed as anyone in the state in any class! They use their speed well, have a very good offensive line and are sound in all areas of play. Don't let anybody tell you different - Daleville has got a very good football team in every aspect of the game.''

''On offense,'' stated Wood, ''Daleville runs out of both the wishbone and the veer and likes to head for the corners. They like to run the belly option, the dive and the sweep and do an extremely good job running all three. They also have a solid passing attach with a very good quarterback, so as we know from watching the films, Daleville has a well-rounded attack with excellent speed on the corners.

''Over on defense, Daleville has very big linemen and aggressive linebackers. Their defense pursues the ball well and will flat hit you every chance they get. Daleville has a well-coached team that can break a game open at any time and we know we're in for all we can handle.

''For us to win,'' stated Wood, ''we'll have to play as good as we can and be ready for anything at all times. Our offense will have to continue to do a good job blocking and will have to pick up their blitzes. We'll have to throw the ball more than we have in recent weeks and have no turnovers.

''On defense we'll have to contain their outside speed first, play sound in the middle and be ready for the pass. The Daleville offense does a lot of things well, and we'll have to be prepared. It's going to be a tough game and we all know what it will take to win . . . we just have to give it all we've got and get after them on every play!''

When asked about last week's 14-0 win over Andalusia, Coach Wood stated, ''I was proud of the entire team for a fine game. It was our best overall game of the year.

''On offense I was pleased that we only fumbled the ball once. We had worked hard at holding onto the ball, and the backs did a good job. I wasn't pleased with our passing attack, but the running game more than picked up the slack and looked real good. The offensive line blocked well, the backs ran hard and it was a total effort.

''On defense we played the most consistent game we've played all season and we gang-tackled throughout the game. We did get caught out of position a couple of times; however, we made up for it with effort and hit hard. It was a very big win for us and hopefully we're finally headed in the right direction.''

Hamburger Cookout Set For Friday

The Elba Athletic Club will sponsor a hamburger cookout on Friday night, October 31, at the football stadium, prior to the Area 4 championship battle between the Elba Tigers and Daleville Warhawks.

The cookout will be carry-out only, and will last from 5:30 until 7:00 p.m. for all fans not wanting to worry about cooking before the game.

Hamburgers will cost $1 each and club members will also have chips and soft drinks available to complete the meal.

Anyone wishing to call in an order so it will be ready when you arrive may call 897-5517 until 4 p.m. the day of the game.

Support the Elba Athletic Club and enjoy a delicious grilled hamburger prior to the game!

Elba Jr. Tigers Rout Samson 44-8

The Elba Junior High Tigers pulled out to a whopping 38-0 halftime lead and then let the reserves in on the fun as the Tigers ended the season with an easy 44-8 win over the outmatched Samson Tigers, last Thursday night in Samson.

The win gave the Tigers a final record of 6-1, while Samson slipped to 1-5 with the loss.

Elba received the opening kick and wasted no time getting on the scoreboard, as on the first play from scrimmage Reggie Horstead broke through a gaping hole and rambled 57 yards for a touchdown! Kevin Matthews passed to Joe Brooks for the two-point conversion and with 7:33 left in the first quarter Elba led 8-0 - and the rout was on.

The Tigers got the ball back on their 35-yardline following a brief Samson offensive march, and needed only 3 plays to add to their lead. A 20-yard run by Horstead and an 8-yard pass from Matthews to Horstead got the drive going, while Kevin Matthews scored the touchdown on an option play when he kept the ball and scampered 37 yards for the score. Horstead ran in on the conversion, and with 4:26 still left in the first quarter the Tigers' lead was up to 16-0.

Samson had a chance to cut into the Elba lead early in the second quarter when a Samson defender intercepted an Elba pass and returned it to the Tiger 11-yardline; however The Tiger defense stiffened and on fourth down Kevin Matthews intercepted a pass in the end zone to kill the threat!

Elba was hungry for more points and needed only 7 plays to go 80 yards after the interception to build onto its lead. A 34-yard run by Reggie Horstead got the drive off to a quick start, while Jackie Stoudemire, Kevin Matthews and Keith Henderson all had big runs in the drive, with Henderson getting the touchdown on a 9-yard scamper. Horstead again converted on the two-point try and the Tigers' lead was up to 24-0 with 3:06 left in the half.

Elba's Phil Boggan recovered a fumble at the Samson 30-yardline on the ensuing series and it took the Tigers only one play to score again! Reggie Horstead got the call on the first-down play and broke into the open, only to have the ball stripped at the 1-yard-line. The ball rolled into the end zone and Elba's Joe Brooks pounced on the loose pigskin for the touchdown. The two-point try failed, but with 1:52 left in the half Elba's lead was up to 30-0.

Samson continued to have its problems on its next possession, as on the second play Elba's Wade Hart hit a Samson runner and jarred the ball loose. Tiger linebacker Keith Henderson recovered the fumble at the 16-yardline and waltzed untouched into the end zone for yet another Elba score. Tim Caldwell ran in on the conversion to give the Tigers a big 38-0 lead with :56 still left in the half!

The Elba starters never left the sidelines in the second half as the reserves got into the act, and the Tiger reserves showed some life of their own as they marched 35 yards in 3 plays on their first possession of the second half to put another touchdown on the board.

Bernard Ware gained all the yardage during the short march and scored the touchdown on an 18-yard scamper. The two-point try failed, but with 3:47 left in the third quarter the Tigers owned a whopping 44-0 advantage!

Samson's offense took advantage of the Elba reserves to march 64 yards for a score late in the third quarter and drove deep into Elba territory late in the final stanza, only to be stopped when Mark Matthews intercepted a pass in the end zone. Elba never threatened to score in the remainder of the game, and at the final horn the Tigers had the win 44-8.

Reggie Horstead gained 166 yards on 6 carries to pace the Elba offense, while Kevin Matthews added 46 yards on only 2 carries. Bernard Ware added 30 yards on 4 carries and Keith Henderson and Adam Crews both rushed for 19 yards. Anthony Brooks made 6 tackles to lead the Tiger defense, while Curry Jones and Adam Crews both made 5 and Jackie Stoudemire, Wade Hart and Tim Caldwell added 4 apiece.

STATISTICS

El		Sam
12	1st Downs	8
292	Rushing Yds.	122
8	Passing Yds.	28
300	Total Offense	150-
300	Total Offense	150
1-6-1	Passes	1-7-2
3/0	Fumbles/Lost	4/3
0-00	Punts-Ave.	2-33
35	Penalty Yds.	8

Karate Tourney Set For Dothan

The Dept. of Leisure Services and the United States Yoshukai Karate will host the seventh annual Southern Region Open Karate Tournament on Saturday, Nov. 1, at the Dothan Civic Center. The tournament is in conjunction with the National Peanut Festival.

The Grand Master of Yoshukai Karate, Katsuoh Yamamoto from Japan, will be on hand for the tournament, as well as U.S. Director Master Yuki Koda. Master Yamamoto will be attending the local area Yoshukai Schools prior to the tournament. Tournament host and third degree black belt Mike Culbreth said demonstrations for the finals will be spectacular this year.

Registration for participants will be held Saturday morning from 8 until 10 a.m. at the Dothan Civic Center. Preliminary matches will begin at 10 a.m. with the finals scheduled for 7 p.m. on Saturday night. Entry fee is $25; spectators can buy all-day passes at $3, or pay $2 for the finals only. Children 12 and under will be charged $1.50.

Trophies will be presented to 1st, 2nd and 3rd place winners in three categories and three 6-ft. grand champion trophies.

The public is invited to attend the tournament and demonstrations. For more information call 794-8238 or 793-0191.

ELECT
JAMES E. "Jim" BACON
TO
ALABAMA PUBLIC SERVICE COMMISSION PLACE 2
GENERAL ELECTION, NOVEMBER 4
Paid For by Bacon Campaign for P.S.C. P.O. Box 3179, Hueytown, AL 35023

THE ELBA
FIRST ASSEMBLY OF GOD
encourages you to
VOTE DRY
You are encouraged to help keep the City of Elba, Alabama free from the sale of alcoholic beverages
Thank You

Time To Bring The Washpan From The Shelf

BY: Faye Brown

I like the lazy days between the heat of summer and the cold of winter. When all that I must do to make the change is twist my thermostat from "cool" to "heat" I think of other hectic years. I see the endless chores of childhood's 'bringing-in' and 'shoring-up' that got us ready for the season fire.

Of course the cotton, corn and garden crops were brought in early from the fields. But smaller, more subtle things were destined for a change as well. The least of these was not the bringing of the bucket and washpan from the shelf. The time for this was told by Dad: when morning's early splashing at the back porch's edge brought briskness too intense. Daddy never cared for timid rinsing of just hands. On summer days he'd roll his sleeves and lather past the bows and cover all his face with frosting white. Then dipping deep for several times with large cupped hands he'd carry half the contents of the pan to splash upon his dusty face and weary arms. And then he'd splash again upon his hair. And taking comb from off the warped board fastened on the the porch's rail, he'd stand before the broken peice of 'looking glass' nailed to the wall and sleek his handsome black hair back before he entered for a single meal. It was as much a part as was The Grace he prayed always before he ate. But winter's coming changed the way in which my Dad washed up; he'd do it gently then, at the stand inside the warmth of kitchen for a spell. And so at last the hound dogs chased the hens around the corners without fear of having Dad sling out his water from the pan always as they drew near.

When signs of frost first hit the air we lined the long enclosed hallway with Mama's flowers from the front porch shelf. They were an odd lot there: those which survived the year before and clippings from the neighbors near and far--and all in syrup buckets, chamber pots and chipped earthen pitchers that had at one time sprang a leak. When their leaves were falling on the floor we picked them up and carried them once more. On their last move we took them down to share the darkness of the cellar with the spiders and the toads. There they were always alone until the springtime thunder roused our Dad to take us underneath the ground at intervals as well.

The late onions and the peppers red were gathered in and tied about with colored strings. These brightened Mama's kitchen from nails high upon the smoked-stained walls. The sweet potatoes were snuggled down more carefully than baby for his daily nap. First there was the heaping of the soil into a mound. Soft hay or grasses made the bed and coverlet where the red roosters took the rest they had to have to sweeten up their juices for our supper meals. Next, corn stalks covered over with more dirt formed a tepee with a tiny hole to let in air but ward off rain and any snow that fell. It was my daily task to take some 'taters from the side, then close with great precision and much care the hole I'd made within the hill.

The wild sage brush from the one field that had 'laid-out' that year was cut and bundled in the loft. This must for sure be done before the winter rains and winds had time to rot and spoil the grass we used for making brooms to sweep up all our floors. Mama let us gather with her butcher knife instead of twisting down the straw like most folks did, the twisting left our hands with cuts and gashes from the sharp edge of the outside leaves. The butcher knife in winter months was also used to preen a bundle for a broom, to get the extra husks and fuzzy foliage from the stems.

The missing window panes that in summer only let in welcomed air and caused no stir when playful youth with slingshot knocked another out---these holes now against the north wind's breath must in some manner be closed in. In some sparse years no glass ones could be bought to fill the gaps; we borrowed from the windows on the back to make the eyes that greeted visitors all clear. The ones in rear were then cut out of wood or pasteboard from a box and fitted tight to hedge against the freezing blasts. When the last of these had been closed in and quilts piled up six to every bed, we knew that we were braced for winter's blow. When wood was stacked behind the kitchen stove and near the fireplace and on the porches both, when splinters of heart pine lay within the kindlin' box and the washpan had been brouhgt in from the shelf--when all these things were finalized we feared not if the shucks upon the corn were thick and doomed us to a winter bad and long.

Festival Exhibitors Wanted For Annual Fall Festival

Artists and craftsmen are invited to display their exhibits and sell at the fourth annual Samson Fall Festival on Saturday, Nov. 8. The festival, hosted by the Iris Garden Club, Samson, of Garden Clubs of Alabama, Inc. will be held at the Samson Log House Museum, corner of Sellers and North Broad Streets, Samson.

Assigned spaces for individual exhibitors is $10. Groups must seek further information by calling Samson City Hall at 898-7541. For more information contact Mrs. James H. Crews, Rt. 3,Box 272A Samson, Al. or send $10 with name, address, phone number and state type of exhibit. On hands demonstrations are especially welcome because the festival focuses on the historic rural south heritage.

Exhibitors may set up after 8:30 a.m. and must supply their own racks, tables, chairs, etc. Free electricity is available. Plenty of food and drinks will be for sale.

The fourth annual 5K Yesteryear Run will start the day at 9:00 a.m. and continuous entertainment will last until 4:00.

The day will include clogging, square dancers, puppet shows war between the state portrayal, veterans ceremony, 98th Army Band, Samson High School Band, barbeshop, bluegrass, choral and ole' timey Sacred Harp music. Demonstrations in Yoskukai Karate and power lifting will also be featured.

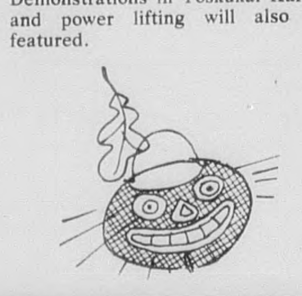

Halloween Safety Tips

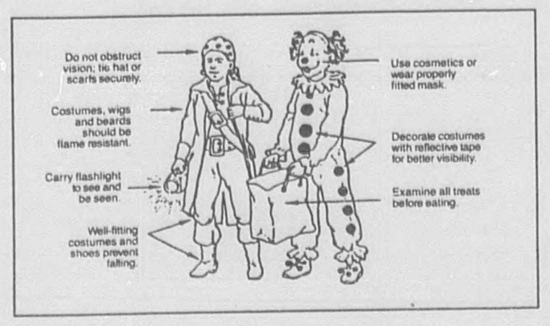

The U.S. Consumer Safety Product Commission, The Southeast Child Safety Institute and The Children's Hospital of Alabama have some Halloween safety tips for parents and guardians of children who plan to go trick-or-treating this Halloween:

- Warn children not to eat any of their treats before they get home. Examine all treats carefully for evidence of tampering before allowing children to eat them.
- Look for costumes, masks, beards and wigs labeled "Flame Resistant." Although this does not mean these items won't catch fire, such labeling indicates that they will resist burning and should extinguish quickly once removed from the ignition source. Flimsy materials and outfits with big, baggy sleeves or billowing skirts should be avoided to minimize the risk of contact with candles or other sources of ignition.
- Make or buy costumes light and bright enough to be clearly visible to motorists. For greater visibility in dusk or darkness, costumes can be decorated or trimmed with reflective tape which will "glow" in the beam of a car's headlights. Bags or sacks should also be light colored or decorated with reflective tape. Reflective tape is usually available in hardware, bicycle, and sporting goods stores. Children should also carry flashlights to see—and be seen—more easily.
- Costumes should be short enough to prevent children from tripping and falling. Children should wear well-fitting, sturdy shoes: Mother's high heels are not a good idea for safe walking.
- Hats and scarfs should be tied securely to prevent them from slipping over children's eyes.
- Apply a natural mask of cosmetics rather than have a child wear a loose fitting mask which might restrict breathing or obscure vision. If a mask is used, however, make sure it fits securely and has eyeholes large enough to allow full vision.
- Swords, knives, and similar costume accessories should be of soft or flexible material.
- Smaller children should always be accompanied by an older responsible child or an adult. All children should use the sidewalk rather than walk in the street, and they should WALK not run from house to house. Children should be cautioned against running out from between parked cars, or across lawns and yards where ornaments, furniture, or clotheslines present dangers.
- Children should only go to homes where residents have outside lights on as a sign of welcome. Children should not enter homes or apartments unless they are accompanied by an adult.
- Those receiving trick-or-treaters should remove anything that could be an obstacle from steps, lawns, and porches. Candlelit jack-o'-lanterns should be kept away from landings and doorsteps where costumes could brush against the flame. Indoor jack-o'-lanterns should be kept away from curtains, decorations, or other furnishings that could be ignited.

For further information on product safety, consumers may call the U.S. Consumer Product Safety Commission's toll-free hotline on 800-638-CPSC. A teletypewriter number for the hearing impaired is 800-638-8270 (Maryland only, 800-492-8104).

For poison information, call The Children's Hospital of Alabama Poison Information Center 933-4050 (Birmingham) or 1(800) 292-6678 (toll-free, statewide).

The Children's Hospital of Alabama
1600 7th Avenue, South
Birmingham, Alabama 35233
Telephone (205) 939-9100

Urgent Safety Alert Issued On Gas Heaters

Honeywell has initiated a second major LP-gas safety alert on a combination gas valve manufactured between 1966 and 1972. The company estimates that 220,000 of these valves were installed on LP-gas heating systems during that time period. The valves must be located and replaced to ensure the safety of individuals using LP heating systems, including central furnaces, boilers, pool heaters, conversion burners, floor furnaces, gas-fired logs and recreational vehicle heaters.

An explosion or fire could result if the control should fail. In such an instance, the valve does not shut off the gas supply when the pilot light is out. Since LP gas is heavier than air, it may temporarily exist at floor level. If the combustible gas is exposed to an ignition source, such as electric sparks or matches, a fire or explosion may occur, causing property damage and personal injury.

All LP-gas user should check their furnace or heating appliance and identify the model number on their combination gas control valve. Model numbers being recalled are the C5133, C5134, CS5133, CS5134, V4136, V4146, V5189, V7284, V8129, V8136, V8139, V8146, V8169, V8188, VS8133, VS8138 and VS8193.

If the gas control has one of these numbers, the user should immediately call Honeywell toll free at 1-800-328-8194.

The recalled controls will be replaced with newer models at Honeywell's expense. Honeywell will contact a service contractor and make arrangements to replace the valves.

Honeywell supports the "Gas Check Program," a safety-inspection program offered by many LP-gas dealers and urges users to contact their suppliers for more information about the program.

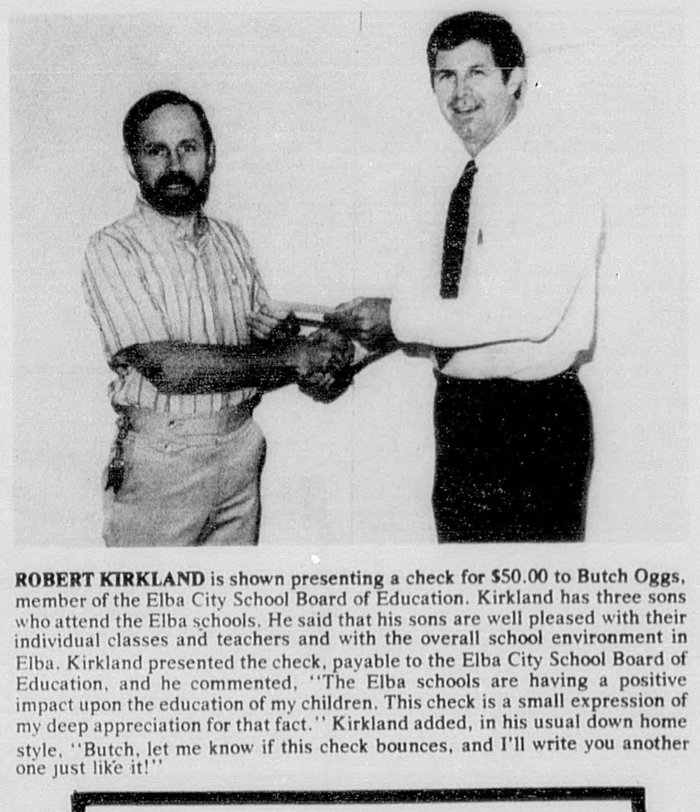

ROBERT KIRKLAND is shown presenting a check for $50.00 to Butch Oggs, member of the Elba City School Board of Education. Kirkland has three sons who attend the Elba schools. He said that his sons are well pleased with their individual classes and teachers and with the overall school environment in Elba. Kirkland presented the check, payable to the Elba City School Board of Education, and he commented, "The Elba schools are having a positive impact upon the education of my children. This check is a small expression of my deep appreciation for that fact." Kirkland added, in his usual down home style, "Butch, let me know if this check bounces, and I'll write you another one just like it!"

Daleville Jr. ROTC To Hold Art Auction

The Daleville High School Junior ROTC unit will host an Art Auction Saturday, November 8, followed by an open sale on November 9. The auction and sale are open to the public. A portion of the sale proceeds will go to the many activities of the ROTC unit's Rifle Team, Drill Team, and the Annual Military Ball.

Patrician Galleries of Atlanta will present the auction and sale. Varied types of art work will be available, including original oils and watercolors, graphics, decorator art and prints. Some of the represented art will include works by Dali, Picasso, Rockwell, Wooster Scott, Boulanger, David Lee, Leroy Neiman and Kelly.

The works of art will be exhibited at 6:30 p.m. November 8, followed by the auction at 7:30 p.m. The open sale will be conducted from 12:30 to 3:00 p.m., November 9. Catalogs of items will be available. For more information call 598-8514.

Adult Ed Courses Offered By ESJC

Adult Basic Education courses are offered by ESJC at three locations each quarter. The classes are offered at ESJC, Fort Rucker and Elba.

Students learn basic skills in reading, English and mathematics in the ABE classes and the classes help students prepare to take the GED Test.

The classes offered at ESJC and Fort Rucker also have individualized instruction using computers. By using computers, students may advance at their own pace. Morning and evening classes are available and group and individual instruction is provided.

All adult basic education classes are offered free. Persons 16 years of age or older who are not enrolled in public school are eligible to enroll in the classes. Students may join the classes at any time during the quarter.

For more information call 347-2623.

IMPORTANT NOTICE TO THE RESIDENTS OF ELBA

Starting Monday, November 3, 1986 Wasteaway Inc. of Montgomery will begin picking up garbage and trash at residences of Elba. Please note the pick up schedule for your area on the illustrated map. All garbage and bundled or bagged trash will be picked up on the days shown. Any loose trash item or items too large or bulky for collection with your garbage will be picked up on Wednesday of each week. Also, please note that we will be collecting during the daylight hours starting at 7:00 a.m. Should you have questions or need to contact us, call collect at 265–8542.

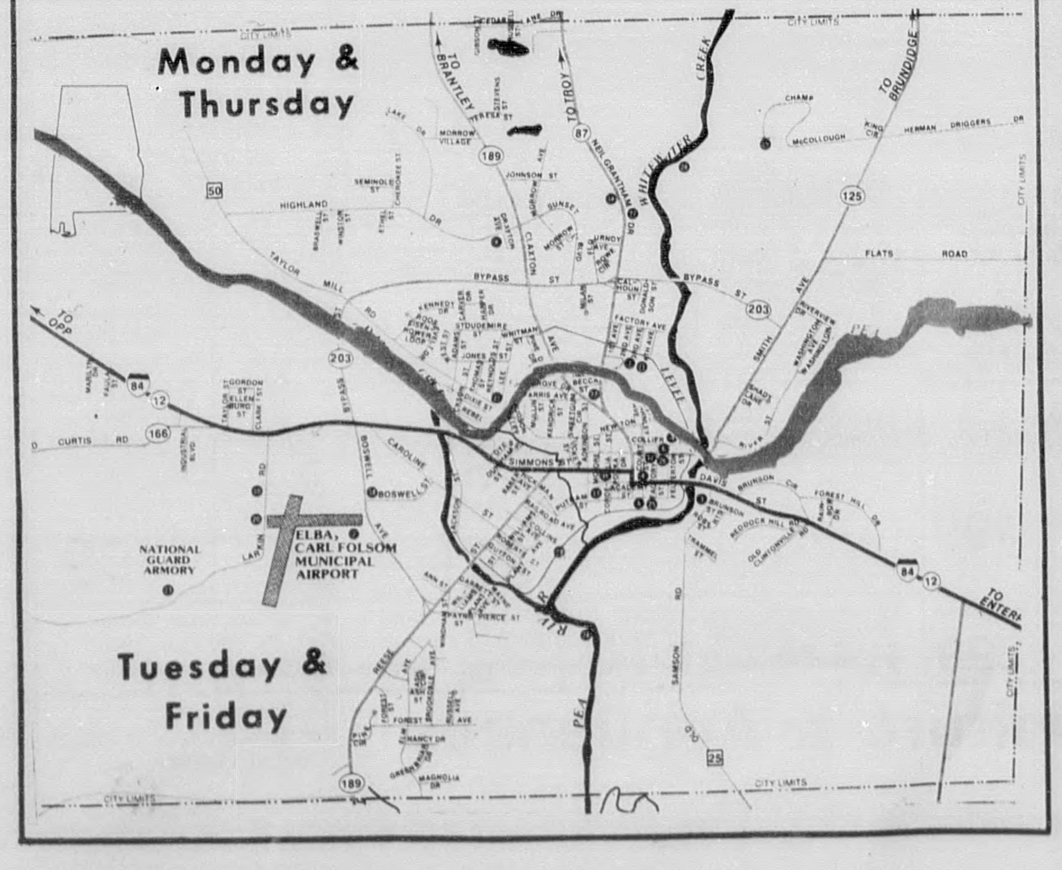

A RESOLUTION

RESOLVED, that we, the Active Deacon Body of the Elba First Baptist Church, recognize the upcoming wet-dry referendum for the City of Elba to be the work of Satan and to be an affront to the Christian community of Elba, do hereby go on record as being opposed to the legal sale of alcohol for Elba or anywhere and do urge all concerned citizens to vote **against** this referendum.

RESOLVED FURTHER that this Resolution be submitted to the Elba First Baptist Church at its regular business session on October 15, 1986, asking the entire membership of the Church to endorse this Resolution adhering to the Church Covenant that we will abstain from the use and sale of all alcoholic beverages.

RESOLVED FURTHER that this Resolution will be published in **The Elba Clipper** on October 23 and 30, 1986.

Submitted and passed this 12th day of October, 1986

Sports

Time-Weather-Temperature
CALL
897-5721
SouthTrust Bank of Coffee County.

Views From The Pressbox

By Ricky Mularz

The Elba Tigers are only one game away from the playoffs and it's time for all the Elba fans to come out and give the team the support it deserves. I'll let the rain be the excuse for last week's empty seats; however, this week the Area crown is on the line and there won't be any excuses for Elba fans not to be at the game. C'mon folks, last season you were unreal with your support and I want to see it again!!

TIGERS MAKE IT FOUR IN A ROW WITH WIN OVER ANDALUSIA

The Elba Tigers battled their old nemesis, the Andalusia Bulldogs, last week and upset the 5A Bulldogs 14-0 in a most impressive showing. The Elba offense just lined up and ran right at the Bulldog defense, and the defense made big play after big play to keep the 'Dogs off the board. It was a real team victory!

The Elba offense obviously had a game plan to run right at the Andalusia defense, and the combination of hard running and excellent blocking made the plan a successful one. The line controlled the line of scrimmage almost throughout the game and the running backs ran hard and battled for every yard. The offense kept the ball for almost 17 minutes in the second half to only 7 minutes for Andalusia, and the ball control attack worked just like the coaches had hoped. Last week the offense took control in the trenches and in doing so took control of the game. It sure looked good to me!

The Elba defense had to make a few adjustments last week due to sickness, but the players forced into action did a good job and the defense recorded its third shutout of the season and its second in the last three games. The defense took its lumps during the losing skid; however, it now seems to have found itself and has played like champs for four weeks in a row. Elba's defense has worked extra hard in practice the last couple of weeks and some changes were made at a couple of spots, and right now the defense looks outstanding. The pressure is always on the defense and I think the Tigers are in good hands!

Elba looked as good as ever in last week's win over Andalusia, making me more confident than ever, and now that the players know they can win I look for even bigger things this week. Gooooooo Tigers!!!!

KINSTON IN COUNTY GRID SPOTLIGHT, FINALLY

The Kinston Bulldogs finally made it into the county football spotlight last week as they beat Ariton to claim their first win of the season. You don't get much glory when you're losing, and don't want any, but when you win the spotlight shines brightly and this week it's shining on the 'Dogs. Here's a quick look around the county . . .

***Kinston** rallied to edge Ariton 13-12 for its first win of the season and the Bulldogs are to be commended for hanging in after eight straight losses and pulling out a win. The Bulldogs were disappointed about the season and could have quit, but they didn't and that shows a lot of pride.

***New Brockton** kept on winning and wrapped up the Area title with a 48-14 romp over Area runner-up Highland Home. The Gamecocks have looked invincible in recent weeks and have to be a team to watch now that the playoffs are just around the corner. The Gamecocks were supposed to be a year away from being a power; however, someone forgot to tell the Gamecocks because they are without a doubt a 2A football power!

***Zion Chapel** suffered a 20-0 loss to Goshen to end any Rebel hopes of a playoff spot, and although the loss left the Rebs with only one game to play, you have to give Zion Chapel a lot of credit for bouncing back after a slow start to post a couple of wins and salvage a creditable season. Don't feel sorry for the Rebels -- they gave it their all and have brighter days ahead.

LOOKING BACK AT QUITE A YEAR ACROSS THE STATE

I know the regular season doesn't end until Friday night, but the playoffs are a hectic time around a newspaper office and I thought I'd better go ahead and single out a few teams for outstanding seasons. Here are the teams that I'll remember in '86:

CLASS 1A - The Dozier Tigers don't have the quantity of most teams, but the kids over there have a lot of talent and have spent most of the season ranked #1 in the polls. No matter what the Tigers do in the playoffs, it's been a fantastic year for the smallest football-playing school in the state.

CLASS 2A - The Flomaton Hurricanes had struggled to a number of disappointing seasons in recent years and two years ago Kinston Coach Ronnie Cottrell called the school to inquire about the coaching vacancy for another coach. Well, Flomaton offered Cottrell the job and the rest is history, as the Hurricanes have turned around and this season boast a 9-0 record heading into the final week of the season. The success of Cottrell and the Hurricanes is like a storybook.

CLASS 3A - South Lamar opened for the first time this season with students from Kennedy and Millport combining, and the combination must have been just the right formula as the Stallions have rolled up an 8-1 record and a spot in the playoffs. Millport won a state title a couple of years ago against Brantley in 1A, and now the boys are at a new school and still winning with more than a little help. Not a bad way to start!

CLASS 4A - Ashford had slipped into a series of losing seasons after many glory years, but the Yellowjackets got a new coach with a new enthusiasm and have posted an 8-1 record, and this week will play for the area title. It goes to show that it takes more than good kids to win!

CLASS 5A - Homewood had long been a big school contender in Birmingham and didn't really want to move down a class, but after rolling to 8 exciting wins you have to believe the Patriots are feeling right at home. The Pats have defeated three 6A squads and outscored their opponents 181-65, so what's so bad about moving??

CLASS 6A - The Robert E. Lee Generals began the road back to big school dominance last season and this season have carried the banner for the state of Alabama in moving into the top 10 in the nation! The Generals were down a couple of years, but brought in a new coach and now all of a sudden the program is second to none. "All things that go around come around."

YE OLD POLISH PROGNOSTICATOR REACHES THE FINAL WEEK SMILING

Ye old Polish Prognosticator had another good week last week and is finally beginning to get the hang of this year's pickings. The season is drawing to a close for some teams, but for others the real season is just beginning. I'll keep on picking as long as two teams want to go at it and maybe even get better (I hope). Here goes . . .

ELBA VS. DALEVILLE

This series has been hotly contested in recent years and both teams will be sky-high for the area championship clash. The Warhawks have their best team in years and are a legitimate contender; however, the Tigers are playing their best ball of the season and should be hungry to get the area title in front of the home folks. It'll be a good 'un!

Elba 21 - Daleville 13

NEW BROCKTON VS. ZION CHAPEL

You can usually throw the record book out the window when these two get together, but this year has been the year of the Gamecock while the Rebels have been struggling. The Rebels will just have to hold on tight and hope to keep it close!

New Brockton 42 - Zion Chapel 8

BRANTLEY VS. KINSTON

Brantley has had all kind of troubles winning this season, but haven't really played that bad and could be a real darkhorse in the playoffs. The Kinston Bulldogs have won only once, but could make the playoffs with a win and will give the highly favored Brantley team all they've got.

Brantley 20 - Kinston 7

OTHER PICKS:

Long 34 - Ariton 6
Repton 26 - Blacksher 18
Straughn 21 - Coffee Springs 20 (Upset Special)
Maplesville 35 - Dozier 33 (Upset Special #2)
Samson 13 - Houston Academy 12
Georgiana 27 - McKenzie 12
Sweet Water 45 - Livingston 6
Cottonwood 27 - Houston County 14
Flomaton 17 - Red Level 7
Geneva County 32 - Florala 16
Luverne 27 - Goshen 7
Louisville 20 - Clayton 8
St. Pauls 27 - Evergreen 7
T.R. Miller 28 - W.S. Neal 0
Abbeville 14 - Headland 13
Geneva 28 - Ashford 6
Dale County 15 - Tuskegee 0
Andalusia 14 - Opp 10
Greenville 6 - Troy 0
Eufaula 27 - Smiths Station 7
Northview 17 - Ozark 15
Jeff Davis 14 - Carver 7
Enterprise 10 - Dothan 7

Tigers To Battle Daleville For Area 4 Title

The Class 3A, Area 4 football championship and the home field advantage in the playoffs will be on the line Friday night when the Daleville Warhawks invade Elba's Miller Memorial Stadium for a battle with the hard-charging Elba Tigers.

Daleville will bring a 6-3 record into the clash, while Elba will bring a 5-4 record into the battle, including a 4-game winning streak.

"Daleville has got a very good football team," said Elba's Coach Mack Wood, "and has as much speed as anyone in the state in any class! They use their speed well, have a very good offensive line and are sound in all areas of play. Don't let anybody tell you different - Daleville has got a very good football team in every aspect of the game."

"On offense," stated Wood, "Daleville runs out of both the wishbone and the veer and likes to head for the corners. They like to run the belly option, the dive and the sweep and do an extremely good job running all three. They also have a solid passing attach with a very good quarterback, so as we know from watching the films, Daleville has a well-rounded attack with excellent speed on the corners.

"Over on defense, Daleville has very big linemen and aggressive linebackers. Their defense pursues the ball well and will flat hit you every chance they get. Daleville has a well-coached team that can break a game open at any time and we know we're in for all we can handle.

"For us to win," stated Wood, "we'll have to play as good as we can and be ready for anything at all times. Our offense will have to continue to do a good job blocking and will have to pick up their blitzes. We'll have to throw the ball more than we have in recent weeks and have no turnovers.

"On defense we'll have to contain their outside speed first, play sound in the middle and be ready for the pass. The Daleville offense does a lot of things well, and we'll have to be prepared. It's going to be a tough game and we all know what it will take to win . . . we just have to give it all we've got and get after them on every play!"

When asked about last week's 14-0 win over Andalusia, Coach Wood stated, "I was proud of the entire team for a fine game. It was our best overall game of the year.

"On offense I was pleased that we only fumbled the ball once. We had worked hard at holding onto the ball, and the backs did a good job. I wasn't pleased with our passing attack, but the running game more than picked up the slack and looked real good. The offensive line blocked well, the backs ran hard and it was a total effort.

"On defense we played the most consistent game we've played all season and we gang-tackled throughout the game. We did get caught out of position a couple of times; however, we made up for it with effort and hit hard. It was a very big win for us and hopefully we're finally headed in the right direction."

Hamburger Cookout Set For Friday

The Elba Athletic Club will sponsor a hamburger cookout on Friday night, October 31, at the football stadium, prior to the Area 4 championship battle between the Elba Tigers and Daleville Warhawks.

The cookout will be carry-out only, and will last from 5:30 until 7:00 p.m. for all fans not wanting to worry about cooking before the game.

Hamburgers will cost $1 each and club members will also have chips and soft drinks available to complete the meal.

Anyone wishing to call in an order so it will be ready when you arrive may call 897-5517 until 4 p.m. the day of the game.

Support the Elba Athletic Club and enjoy a delicious grilled hamburger prior to the game!

Elba Jr. Tigers Rout Samson 44-8

The Elba Junior High Tigers pulled out to a whopping 38-0 halftime lead and then let the reserves in on the fun as the Tigers ended the season with an easy 44-8 win over the outmatched Samson Tigers, last Thursday night in Samson.

The win gave the Tigers a final record of 6-1, while Samson slipped to 1-5 with the loss.

Elba received the opening kick and wasted no time getting on the scoreboard, as on the first play from scrimmage Reggie Horstead broke through a gaping hole and rambled 57 yards for a touchdown! Kevin Matthews passed to Joe Brooks for the two-point conversion and with 7:33 left in the first quarter Elba led 8-0 - and the rout was on.

The Tigers got the ball back on their 35-yardline following a brief Samson offensive march, and needed only 3 plays to add to their lead. A 20-yard run by Horstead and an 8-yard pass from Matthews to Horstead got the drive going, while Kevin Matthews scored the touchdown on an option play when he kept the ball and scampered 37 yards for the score. Horstead ran in on the conversion, and with 4:26 still left in the first quarter the Tigers' lead was up to 16-0.

Samson had a chance to cut into the Elba lead early in the second quarter when a Samson defender intercepted an Elba pass and returned it to the Tiger 11-yardline; however The Tiger defense stiffened and on fourth down Kevin Matthews intercepted a pass in the end zone to kill the threat!

Elba was hungry for more points and needed only 7 plays to go 80 yards after the interception to build onto its lead. A 34-yard run by Reggie Horstead got the drive off to a quick start, while Jackie Stoudemire, Kevin Matthews and Keith Henderson all had big runs in the drive, with Henderson getting the touchdown on a 9-yard scamper. Horstead again converted on the two-point try and the Tigers' lead was up to 24-0 with 3:06 left in the half.

Elba's Phil Boggan recovered a fumble at the Samson 30-yardline on the ensuing series and it took the Tigers only one play to score again! Reggie Horstead got the call on the first-down play and broke into the open, only to have the ball stripped at the 1-yard-line. The ball rolled into the end zone and Elba's Joe Brooks pounced on the loose pigskin for the touchdown. The two-point try failed, but with 1:52 left in the half Elba's lead was up to 30-0.

Samson continued to have its problems on its next possession, as on the second play Elba's Wade Hart hit a Samson runner and jarred the ball loose. Tiger linebacker Keith Henderson recovered the fumble at the 16-yardline and waltzed untouched into the end zone for yet another Elba score. Tim Caldwell ran in on the conversion to give the Tigers a big 38-0 lead with :56 still left in the half!

The Elba starters never left the sidelines in the second half as the reserves got into the act, and the Tiger reserves showed some life of their own as they marched 35 yards in 3 plays on their first possession of the second half to put another touchdown on the board.

Bernard Ware gained all the yardage during the short march and scored the touchdown on an 18-yard scamper. The two-point try failed, but with 3:47 left in the third quarter the Tigers owned a whopping 44-0 advantage!

Samson's offense took advantage of the Elba reserves to march 64 yards for a score late in the third quarter and drove deep into Elba territory late in the final stanza, only to be stopped when Mark Matthews intercepted a pass in the end zone. Elba never threatened to score in the remainder of the game, and at the final horn the Tigers had the win 44-8.

Reggie Horstead gained 166 yards on 6 carries to pace the Elba offense, while Kevin Matthews added 46 yards on only 2 carries. Bernard Ware added 30 yards on 4 carries and Keith Henderson and Adam Crews both rushed for 19 yards. Anthony Brooks made 6 tackles to lead the Tiger defense, while Curry Jones and Adam Crews both made 5 and Jackie Stoudemire, Wade Hart and Tim Caldwell added 4 apiece.

STATISTICS

El		Sam
12	1st Downs	8
292	Rushing Yds.	122
8	Passing Yds.	28
300	Total Offense	150-
300	Total Offense	150
1-6-1	Passes	1-7-2
3/0	Fumbles/Lost	4/3
0-00	Punts-Ave.	2-33
35	Penalty Yds.	8

Karate Tourney Set For Dothan

The Dept. of Leisure Services and the United States Yoshukai Karate will host the seventh annual Southern Region Open Karate Tournament on Saturday, Nov. 1, at the Dothan Civic Center. The tournament is in conjunction with the National Peanut Festival.

The Grand Master of Yoshukai Karate, Katsuoh Yamamoto from Japan, will be on hand for the tournament, as well as U.S. Director Master Yuki Koda. Master Yamamoto will be attending the local area Yoshukai Schools prior to the tournament. Tournament host and third degree black belt Mike Culbreth said demonstrations for the finals will be spectacular this year.

Registration for participants will be held Saturday morning from 8 until 10 a.m. at the Dothan Civic Center. Preliminary matches will begin at 10 a.m. with the finals scheduled for 7 p.m. on Saturday night. Entry fee is $25; spectators can buy all-day passes at $3, or pay $2 for the finals only. Children 12 and under will be charged $1.50.

Trophies will be presented to 1st, 2nd and 3rd place winners in three categories and three 6-ft. grand champion trophies.

The public is invited to attend the tournament and demonstrations. For more information call 794-8238 or 793-0191.

THE ELBA
FIRST ASSEMBLY OF GOD
encourages you to
VOTE DRY
You are encouraged to help keep the City of Elba, Alabama free from the sale of alcoholic beverages
Thank You

ELECT
JAMES E. "Jim" BACON
TO
ALABAMA PUBLIC SERVICE COMMISSION
PLACE 2
GENERAL ELECTION, NOVEMBER 4
Paid For by Bacon Campaign for P.S.C. P.O. Box 3179, Hueytown, AL 35023

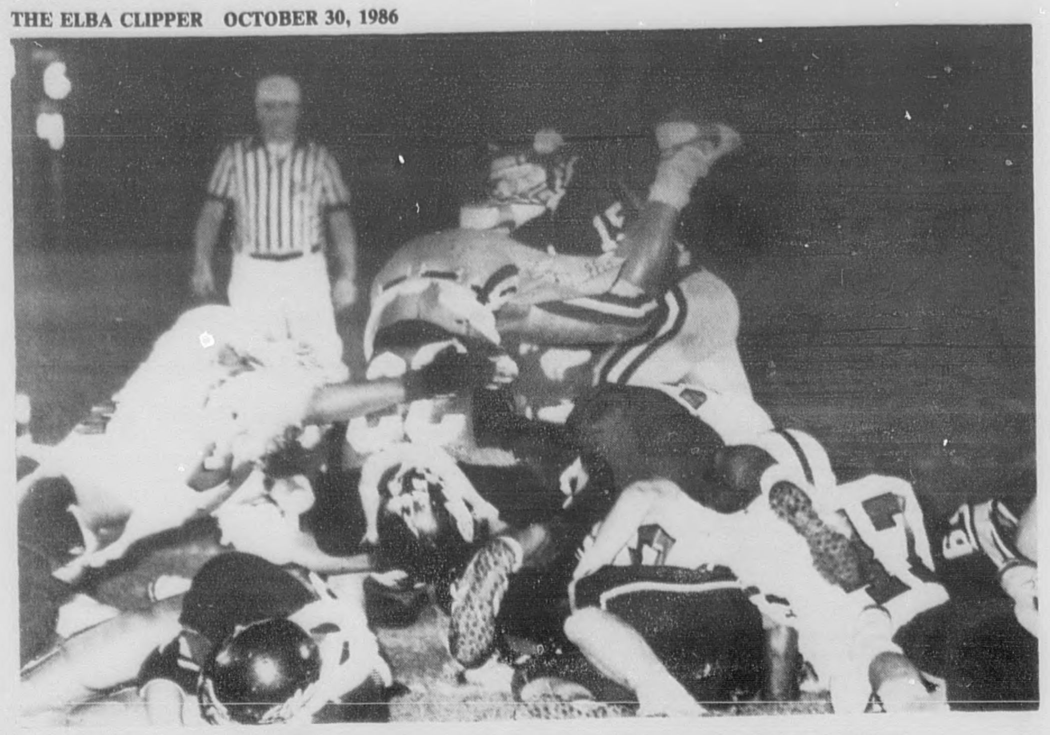

UP AND OVER! Elba fullback Richard McKinnon (33) dives over the top to score a Tiger touchdown in fourth-quarter action last Friday night. McKinnon gained 126 yards and scored two touchdowns in the Elba victory.

Elba tailback Robert Wilson (25) heads up the sidelines for a big gain as Elba coaches and players look on. Wilson gained 97 yards in the 14-0 win over Andalusia.

Tigers Blank Andalusia

The Elba Tigers combined a ball-control offense with a stingy defense Friday night to blank the highly regarded Andalusia Bulldogs 14-0, in Elba.

The win, Elba's fourth straight, upped the Tigers' record to 5-4, while Andalusia slipped to 5-3 with the loss.

The Elba offense began its first series at its 8-yardline following an Andalusia punt and showed signs of things to come as it moved all the way to the Bulldog 30-yardline before turning the ball over on downs. Richard McKinnon gained 26 yards on 6 carries during the drive, while quarterback Stan Sauls rambled for 15 yards to keep the drive alive on key fourth-down plays. The drive stalled at the Andalusia 32, and on fourth-down-and-three Robert Wilson was stopped a yard short of the down marker, killing the threat.

Andalusia came to life following the defensive stand, and behind the running of Eric Wilson, moved quickly to the Elba 30-yardline. Wilson, a senior speedster, gained 55 yards on only two carries; however, a penalty backed the 'Dogs up, and on fourth down-and-seven, a pass fell incomplete to stop the drive.

Elba gave the ball right back on a fumble at the Tiger 39-yardline, and once again Andalusia began a march toward the Tiger goalline! A 19-yard penalty for a late hit gave the Bulldogs a first down at the 15, and Andalusia drove to a fourth-down-and-one at the Elba 6-yardline.

Andalusia called a time-out to set up the big play, and then tried to mix up the Tigers by going to the air, only to see the pass sail over the head of the intended receiver as the Tigers again stopped the Bulldogs short of paydirt!

The Elba offense got out of the hole quickly on a 30-yard run by Leon Coleman and got to the Andalusia 26 on a 16-yard pass from Sauls to Brian Free and a 15-yard penalty against the Bulldogs. The drive bogged down at the 21; however, the Tigers refused to give up and went for it on fourth down, only to see an incomplete pass kill the Tigers' second scoring opportunity of the game!

Elba received the second half kickoff and this time began a drive that would reach the Andalusia endzone!

The drive came entirely on the ground and was sparked by the running of Richard McKinnon and Robert Wilson. McKinnon gained 33 yards from his fullback post, while Wilson added 41 yards at halfback. McKinnon got the score on a 3-yard scamper, and although the extra point attempt sailed wide, Elba had taken a 6-0 lead with 5:57 left in the third quarter.

Andalusia began a drive of its own on the ensuing series and marched all the way to the Elba 30-yardline, only to lose a fumble at the 29 when Elba's Troy Sanders jarred the ball loose and recovered the pigskin to give Elba the ball.

Elba got the ball and started another drive, only to be stopped at the Andalusia 37, but the Tigers got the ball right back at the Bulldog 40 when Elba's Larry Dixon recovered a 'Dog bobble, and this time marched into the endzone to put the Tigers ahead for good!

A 19-yard run by Robert Wilson and a late hit penalty against Andalusia moved the ball to the Bulldog 7-yard line, and one play later RIchard McKinnon bulled over for the touchdown. Robert Wilson ran in for the two-point conversion, and with 6:14 left in the game the Tigers had the lead 14-0!

Elba linebacker Jason Hodge intercepted an Andalusia pass on the ensuing series to stop an Andalusia drive and the Tigers simply ran out the clock to give the Tigers the big 14-0 win.

Richard McKinnon gained 126 yards on 25 carries to pace the Elba offense, while Robert Wilson gained 97 yards on 15 carries and Leon Coleman added 40 yards on 5 carries.

The Andalusia offense was sparked by Eric Wilson, with 123 yards on 18 carries. The Elba defense was paced by Scott Brown with 8 tackles and 1 assist, while Robert Wilson made 6 tackles and 1 assist, Troy Sanders added 5 tackles and 1 assist and Jason Hodge made 5 tackles and 3 assists.

STATISTICS

Elba		Andy
19	1st Downs	11
283	Rushing Yds.	156
28	Passing Yds.	49
311	Total Offense	205
2-8-1	Passes	5-12-1
1/1	Fumbles/Lost	4/2
1-36	Punts-Ave.	2-36
45	Penalty Yds.	62

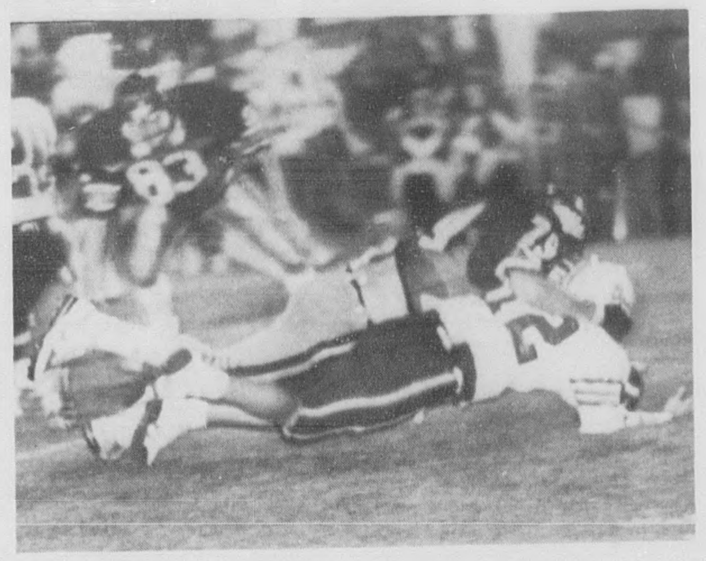

Elba defensive tackle Troy Sanders (79) slams down the Andalusia quarterback for a big loss to kill a Bulldog drive.

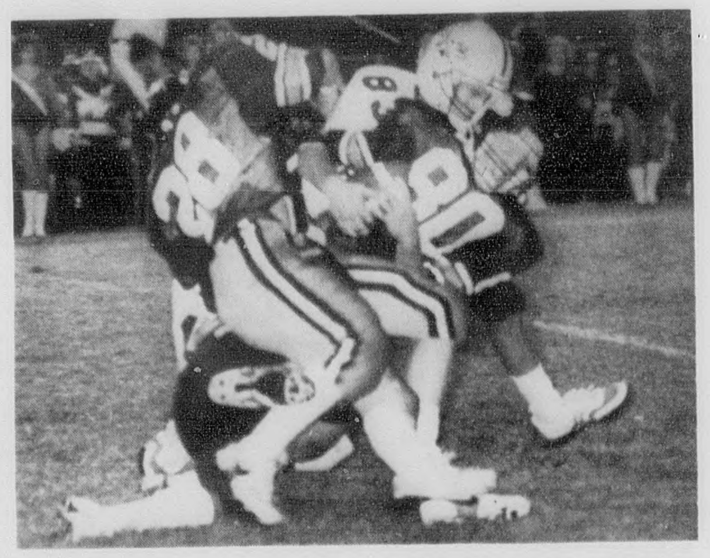

Tiger tight end Brian Free (80) fights for yardage after pulling in a pass late in the first half of last week's win over Andalusia.

Elba linebacker Jason Hodge (90) brings down an Andalusia runner for a short gain. Hodge sparked the Tiger defense to its third shutout of the season.

OFF AND RUNNING! . . . Elba tailback Leon Coleman (34) heads upfield enroute to a 30-yard gain in Elba's 14-0 win over Andalusia last Friday night. Coleman's run set up a Tiger scoring threat late in the first half.

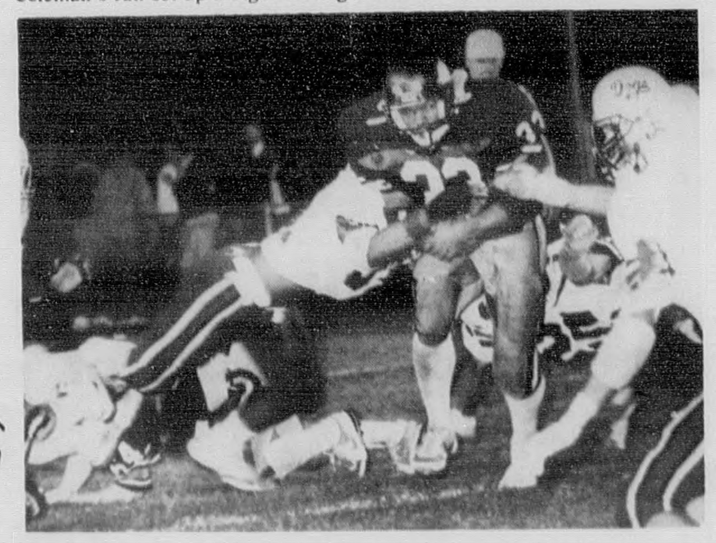

Elba fullback Richard McKinnon (33) bursts through a hole in the Andalusia defensive line enroute to a big gain.

FINANCIAL STATEMENT
BOARD OF EDUCATION
ELBA CITY SCHOOLS 1985-1986
Beginning October 1, 1985
and ending September 30, 1986

1.STATE REVENUE	$2,045,597.42	
Funds received form State	425,412.65	
State payments on behalf of School System	$2,471,010.07	
TOTAL		
2.FEDERAL REVENUE	$ 5,215.92	
Impact Aid P. L 874	34,060.76	
Federal Vocational	86,677.00	
Chapter I	11,250.00	
Chapter II	48,868.00	
Title VI-B	1,140.00	
Title II	149,622.76	
USDA	$ 336,834.44	
TOTAL		
3.LOCAL REVENUE	$ 61,931.83	
County Wide Tax	98,222.74	
District E Tax	76,955.64	
Payment of behalf of school system(City Bond Issue)	64,333.41	
City of Elba	$ 301,443.62	
TOTAL		
4.OTHER REVENUE	$ 152,599.59	
Food Service Income	12,566.87	
Interest	4,275.13	
Other	$ 169,441.59	
TOTAL		
5.OTHER SOURCES	$ 128,274.76	
Transfer in	2,338.44	
Indirect Cost	195.00	
Other	130,808.20	
TOTAL		$3,409,537.92
TOTAL ALL REVENUE		
6.FUND BALANCE, SEPTEMBER 30, 1985	$(194,735.71)	
General Fund	100,651.27	
Special Revenue Funds	$(94,084.44)	
TOTAL		$3,315,453.48
7.FUNDS AVAILABLE		
8.DISBURSEMENTS	$1,671,650.34	
Instructional Services	289,866.57	
Instructional Support Services	198,353.55	
Operation and Maintenance	402,809.13	
Auxiliary Services	462,134.87	
Fixed Charges	107,351.83	
Administrative and Central Support Services	45,766.50	
Capital Outlay	76,955.64	
Debt Service	1,992.55	
Adult Education	128,274.76	
Fund Transfers Out	$3,385,155.74	
TOTAL		
FUND BALANCE, SEPTEMBER 30, 1986	$(166,679.42)	
General Fund	96,977.16	
Special Revenue Funds	$(69,702.26)	
TOTAL FUND BALANCE		

I hereby certify that the above is true and correct to the best of my knowledge and belief

C W Crews
C. W. Crews, Superintendent

Sworn to and subscribed before me on this the 24th day of October, 1986.

Sylvia Brown
Sylvia Brown, Notary Public

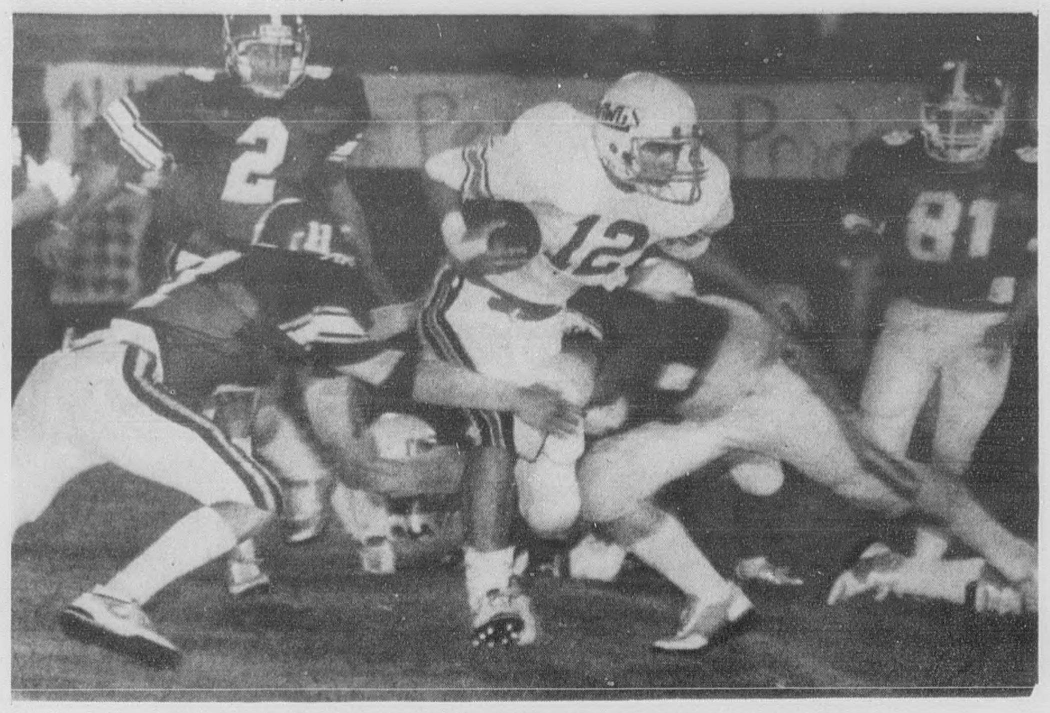

Kinston quarterback Dodd Hawthorne (12) cuts between two Ariton defenders and eyes room to run in last Friday night's 13-12 victory over the Purple Cats.

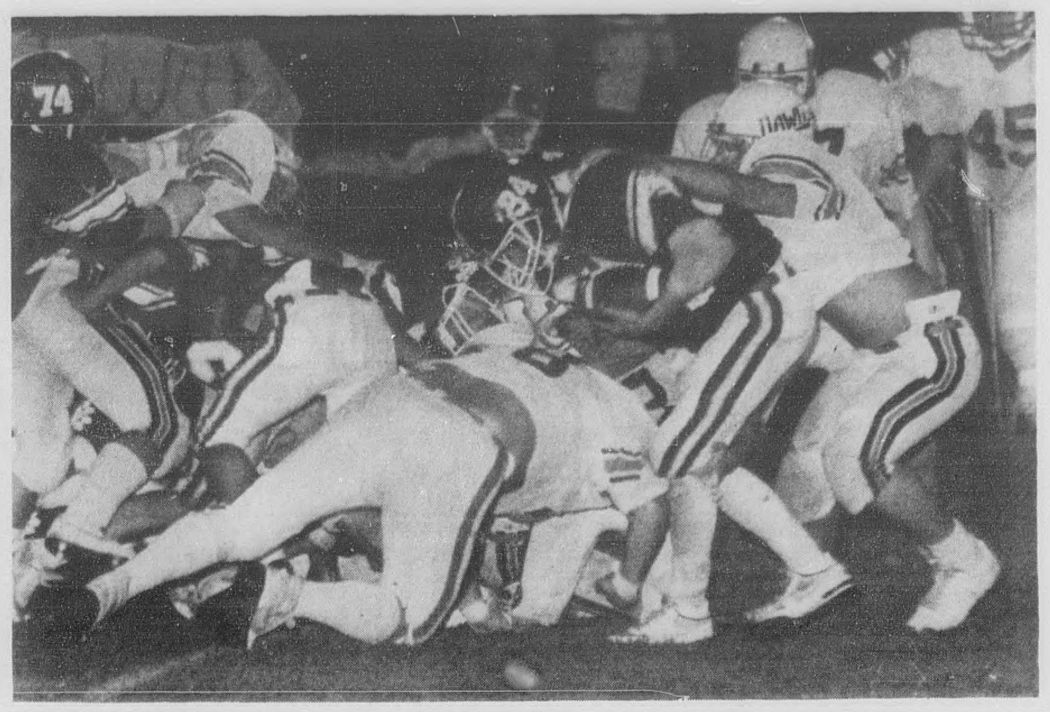

STOPPED FOR NO GAIN . . . Kinston defenders Dickey Adcock (8) and a host of teammates combine to stop an Ariton runner in the backfield in last week's victory.

Kinston Bulldogs Claim 1st Win With 13-12 Thriller

By: Greg Brunson

The Kinston Bulldogs, behind a fierce defense, traveled to Ariton this past Friday night to claim their first win of the season. The Bulldog defense forced four Purple Cat turnovers, holding Ariton to only 69 yards rushing.

The offense played their best half of the season in the second half, erasing a 6-0 deficit to claim a big 13-12 victory.

Chad Keith got the first fumble recovery for Kinston on the very first play from scrimmage. The Bulldogs were unable to take advantage of this field position as a personal foul penalty halted the drive.

An exchange of punts put Ariton deep in their own territory at the 13-yardline. On third down an Ariton runner broke free in the Bulldogs' secondary only to be tackled from behind by Travis Carnley, causing another fumble. Anthony Adcock got the recovery for Kinston.

The Purple Cats' next possession ended in their third lost fumble of the half. Andy Speller made the recovery at the Kinston 45-yardline.

The Bulldogs were unable to move the ball so the Purple Cats took over after a 33-yard punt by Travis Carnley on their own 22-yardline. On first down Robin Bell hit Paul Bell on a crossing pattern.

Paul Bell broke to the sideline and raced down to the Kinston 1-yardline before being rolled out of bounds.

Robin Bell scored on the next play on a quarterback sneak. Larry Parker broke through to block the extra point attempt leaving the score 6-0 with 3:44 left in the half.

The two teams had an exchange of punts and Casey Prestwood intercepted a Kinston pass but neither team threatened again in the first half.

As the second half opened, Kinston took the ball at their own 38-yardline. Seven plays later Todd Hawthorne took a handoff off left tackle and raced six yards into the end zone.

The big play in this drive was a 27-yard pass and run to Andy Speller from Dodd Hawthorne. Speller took the ball on a quick out and raced up the sideline to the 7-yardline. Derrill Berry added the extra point, giving Kinston a 7-6 lead with 9:19 left in the third quarter.

Carlton Edwards set up the next Bulldog score by intercepting a Robin Bell pass and returning it 36 yards to the Purple Cats' 11-yardline. A run on first down lost 4 yards, setting up a second down at the 15.

Dodd Hawthorne dropped to pass and spotted Travis Carnley in the end zone. Carnley made a fine catch between three Ariton defenders for the touchdown. The point-after attempt failed, leaving the score 13-6 with 6:00 to play in the third quarter.

Another exchange of punts gave the Purple Cats excellent field position at the Kinston 40-yardline. Ariton put together a 10-play drive to score with 7:25 left in the ball game. The touchdown came on a two-yard dive by Robin Bell. Paul Bell's pass attempt for the two-point conversion was broken up by Carlton Edwards, leaving the Bulldogs with a 13-12 lead.

Kinston took the ball at their own 21-yardline, and behind the running of Lee Carpenter, Mikie Glass and Todd Hawthorne moved to four straight first downs. This drive ate up the final 7:25 and the clock ran out with Kinston at the Ariton 30-yardline.

Final score - Kinston 13 - Ariton 12.

STATISTICS

Kin		Ari
11	1st Downs	9
118	Rushing Yds.	69
57	Passing Yds.	174
175	Total Yds.	243
0	Fumbles Lost	3
51	Return Yds.	41
10/5/1	Passes/Comp/Int	14/7/1
53	Penalty Yds.	48
5/25.8	Punts/Ave	3/41.6

The Bulldogs had a balanced rushing attack with three runners contributing most of the yardage. Todd Hawthorne gained 52 yards on 18 carries while Mikie Glass picked up 32 yards on 11 tries and Lee Carenter pitched in with 30 yards on 8 totes. Dodd Hawthorne had a good night passing, completing 5 of 9 attempts for 57 yards.

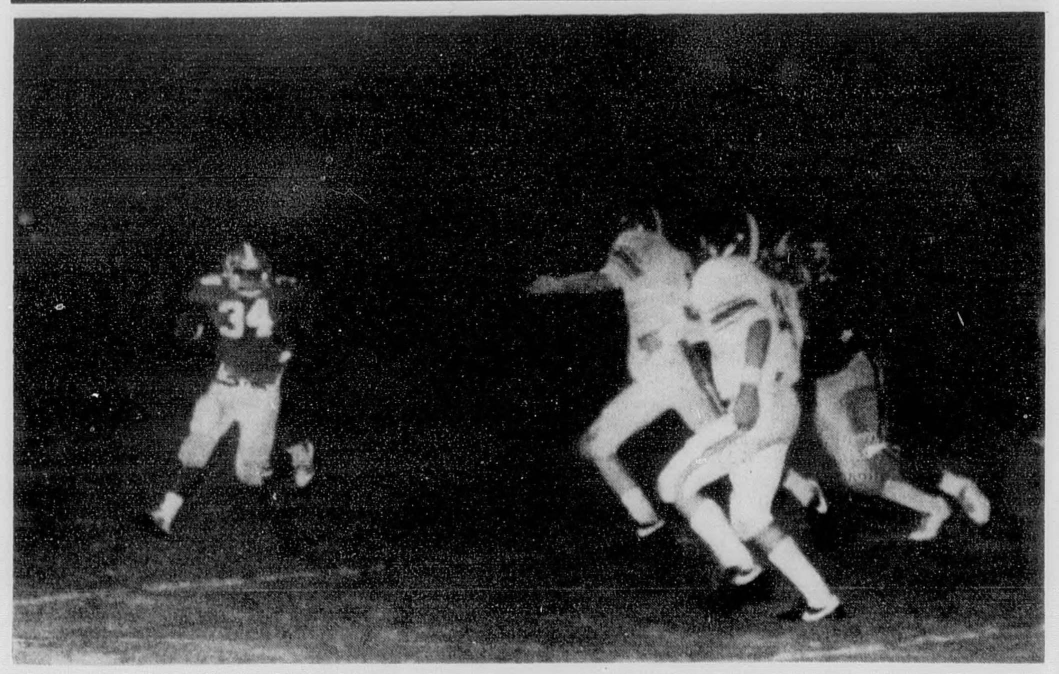

Zion Chapel running back Robert Smith (34) cuts outside two Goshen defenders enroute to a big gain in last week's Area 5 loss.

Zion Chapel Falls To Goshen

Zion Chapel's Thomas Boswell (24) heads upfield for a big gain in last week's Area loss to Goshen. Boswell gained 92 yards to lead the Rebel offense.

By: Danny Belcher

The Zion Chapel Rebels saw all hopes of a state playoff berth end last Friday night when the Goshen Eagles flew into Rebel Stadium and posted an impressive 20-0 win in a Class 2A, Area 5 battle.

Zion Chapel slipped to 3-6, 0-2 in the area, with the loss, while Goshen upped its record to 3-6, 1-2 in the area.

Goshen received the opening kick and showed immediately that the Eagles had come to play as they took the kick and marched 73 yards in 9 plays to get on the scoreboard. The drive came entirely on the ground and was climaxed when Mike Pelton scored on a 31-yard gallop. Mike Johnson added the extra point to give the Eagles a 7-0 lead with 6:26 still left in the first quarter.

Zion Chapel was forced to punt on its first series, but Goshen was again ready to go and this time marched 71 yards in 12 plays to add to its lead! The Eagles again kept on the soggy turf and scored on a 1-yard plunge by Robin Snyder with 10:22 left in the second quarter. Johnson's extra point was again true and the Eagles were off to a flying start with a quick 14-0 lead.

Goshen got the ball back on another Rebel punt and stunned the Zion Chapel defense by scoring again! The third drive to paydirt covered 53 yards in 8 plays and was climaxed on a 6-yard scamper by quarterback Al Williamson. The extra point attempt failed, but with 5:15 still left in the half the Eagles were in complete command with a 20-0 lead.

Zion Chapel refused to give up in the second half, despite the score, and kept the Eagles off the scoreboard, but suffered four turnovers that killed any chances of a Rebel comeback, and at the final horn the Eagles owned the 20-0 win.

STATISTICS

Z.C.		GHS
8	1st Downs	15
140	Rushing Yds.	257
32	Passing Yds.	29
172	Total Offense	284
3-10-4	Passes	2-3-0
2/1	Fumbles/Lost	0/0
2-29	Punts-Ave.	1-42
35	Penalty Yds.	45

State Farm
Medicare Supplement Insurance*
It can pay some charges
Medicare doesn't

Call:
JUNE ENGLISH
325 Collier St.
Elba, Al.
897-3428

Personal Health Insurance the State Farm way!

STATE FARM INSURANCE

Like a good neighbor, State Farm is there.

*Not connected with or endorsed by the U.S. Government or the Federal Medicare Program

State Farm Mutual Automobile Insurance Company Home Office Bloomington Illinois

The Elba Ministerial Association ***has a deep interest in and concern for our community. Our interests in the community run much deeper than money. We see ourselves as community servants. We have attempted to serve our community by sharing some documented facts regarding the sale and use of alcoholic beverages (which we have published in the last three issues of The Elba Clipper.) We believe the overwhelming evidence of these facts indicates that the sale of alcoholic beverages would bring changes which would be detrimental to our community. We hope you will give serious consideration to these facts as you go to vote November 4, 1986.***

Alcohol Research Information Service reported in September, 1981, the following statistics:

1980 Alcohol Problem Costs

Lost Production	$31,523,959,000.00
Health and Medical	20,448,841,000.00
Motor Vehicle Accidents	8,250,160,000.00
Violent Crimes	4,590,556,000.00
Social Responses	3,113,874,000.00
Fire Losses	690,189,000.00
TOTAL	$68,617,579,000.00

The 49th Annual Report of the Alcoholic Beverage Control Board of the State of Alabama which covered the time period from October 1, 1984, until September 30, 1985, contained the following financial facts regarding Houston County, Alabama:

Of the total sales of $4,717,706.30 through the State Stores in Houston County, the county actually received an additional $15,098.10 for having those stores.

The First Special Report to Congress on Alcohol and Health made by the U.S. Department of Health, Education and Welfare in December, 1971, emphasized that it cost society more than $100 million that year for "sleeping it off" in jail because of alcohol misuse.

The Alcoholic Beverage Control Board's report for 1984-85 indicated that from total sales of alcoholic beverages in the State of Alabama that year amounting to $705,699,915.80 the counties in the state actually received back revenues totaling $6,905,819.26 while the municipalities received $2,322,305.75.

Dr. Henry R. Lesesne and Dr. Harold J. Fallon of the University of North Carolina School of Medicine stated in the January, 1973, issue of POSTGRADUATE MEDICINE that "25 percent of all general hospital admissions relate to medical complications resulting from the excessive use of alcohol."

The Third Special Report to the U.S. Congress on Alcohol and Health, June, 1978, revealed that the cost for government-financed social response systems for alcohol abuse and alcoholism in 1975 was $1.94 billion.

The Report on Alcohol published by the American Businessmen's Research Foundation in the Winter of 1971 revealed that for every $1.00 the city of Memphis, Tennessee, received for the sale of alcoholic beverages in 1969 it cost the city of Memphis $4.39.

In 1981 the Alcohol Research Information Service emphasized that for every $1.00 of revenue produced by liquor it cost the American people $18.12 in alcohol related problems.

The July 27, 1986, issue of the CHATTANOOGA NEWS-FREE PRESS revealed that more than twenty-five cents of everyone's automobile insurance dollar goes to pay for the devastating damages done by the drunk driver.

DARK ORIGINAL

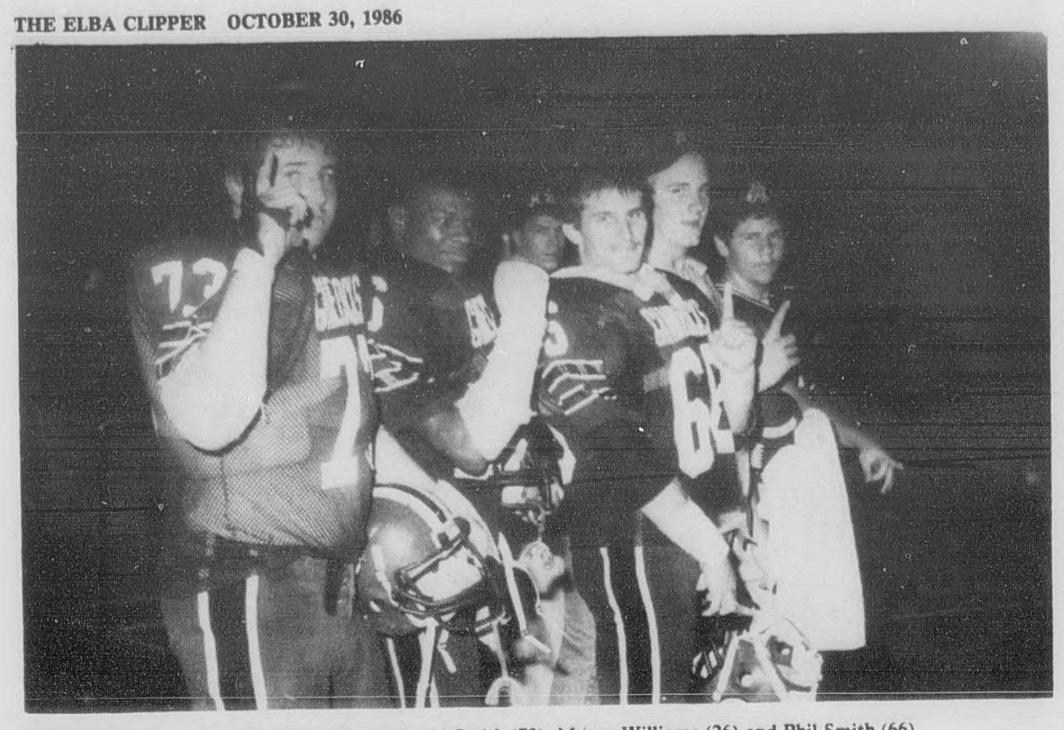

WE'RE NO. 1! . . . New Brockton players David Smith (73), Myron Williams (26) and Phil Smith (66) proclaim the Gamecocks No. 1 as the final seconds tick off last week's Area championship game against Highland Home.

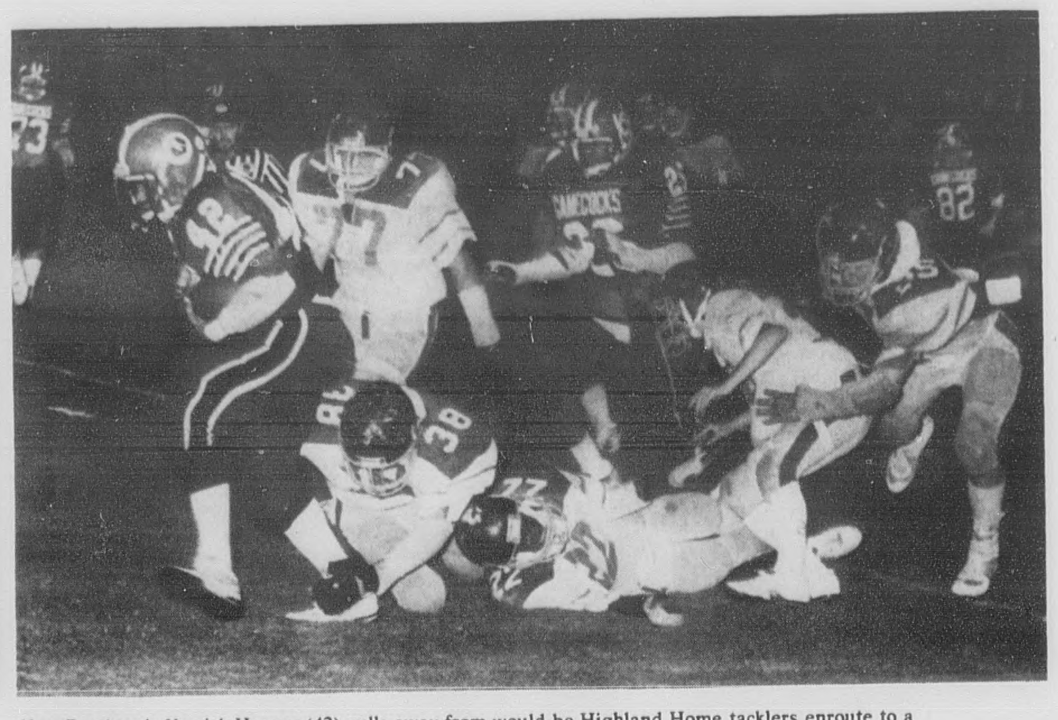

New Brockton's Varrick Haynes (42) pulls away from would-be Highland Home tacklers enroute to a big gain in last week's win over the Flying Squadron. Haynes gained 192 yards in the Area 5 victory.

GAMECOCK TOUCHDOWN! New Brockton quarterback Curt Smith (12) crosses the goalline to give the Gamecocks an early lead in last week's Area championship win over Highland Home.

Brantley's Mike Kelley (62) looks for somebody to hit in recent Bulldog football action.

New Brockton Wins Area 5 Crown With 48-14 Win

By: Jennifer Campbell

The New Brockton Gamecocks scored early and held on to clinch a position in the state playoffs this past Friday night as they swept past the Highland Home Flying Squadron 48-14 in an Area matchup played in New Brockton. The win upped the Gamecocks' record to 8-1 on the year and left them 2-0 in Area play.

Highland Home's opening possession of the game ended in a 17-yard punt that gave the Gamecocks excellent field position at the Squadron's 43-yardline. Myron Williams opened the drive with 30 yards on two carries and three plays later it was quarterback Curt Smith who carried the ball in for the final six yards and the score. Toby Lee made the p.a.t. good and only 4:01 into the game New Brockton had taken a 7-0 lead.

The teams swapped possessions and just prior to the end of the first quarter the Gamecocks took over on downs at their own 37-yardline. Eight plays later it was running back Varrick Haynes who took the handoff and scrambled 14 yards to paydirt. Significant to the drive was a third down pass completion to tight end Toby Lee plus Haynes' 30 yards rushing. With 10:52 remaining till the half the Gamecocks owned a 14-0 margin.

The Flying Squadron's ensuing drive ended when they punted the ball out of bounds at the NB 30-yardline. Haynes and Williams took turns rolling up yardage as Myron Williams rambled for 17 yards to open the drive and another 17 yards to move the ball to the Highland Home 27-yardline.

Varrick Haynes took the handoff and went the distance on the ensuing play to give New Brockton a 20-0 lead. Lee's point-after attempt was partially blocked and fell just short, leaving the Gamecocks with the 20-0 margin with 6:38 to play in the second stanza.

Highland home came to life on their next possession, reaching paydirt in only two plays! A late hit against New Brockton on the kickoff return gave the Squadron the ball at their own 46-yardline, and one play later another personal foul against the Gamecocks pushed the ball all the way to the Brockton 39-yardline.

Quarterback Lavon Davis took to the airways as he hit receiver John Cornelus on the right sideline and Cornelus never broke stride as he raced to paydirt. The two-point conversion attempt failed, but with 6:08 left in the half Highland Home had pulled to within 14 points at 20-6.

The Gamecocks came right back with a 9-play scoring drive as they marched 62 yards behind the rushing of Haynes and Williams. This time it was Myron Williams who took the ball over from 1 yard out. Curt Smith passed to Kenny Griffin for the two-point conversion, and with 2:16 still left to play in the second quarter Brockton had stretched its lead to 28-6.

The Squadron started their ensuing drive on their own 19-yardline and flew 81 yards in six plays for the final score of the first half. Quarterback Lavon Davis hit receivers John Cornelus, Tim Bryant and Perry Douglass for a total of 80 yards to push the ball all the way to the NB 1-yardline, and Davis carried the final yard for the score. A pass to John Vitollo was good for the two-point conversion, and with only :51 remaining before the break it was again a close game with the Gamecocks holding on to a 28-14 lead.

New Brockton ran the remaining time off the clock and was satisfied to carry the 28-14 advantage into halftime.

Gamecock Myron Williams took the second half opening kickoff and raced 28 yards to the Highland Home 47-yardline where the New Brockton team mounted an 8-play scoring drive. Curt Smith hit Toby Lee for a 16-yard gainer to set up a first-and-ten at the Squadron's 10-yardline where it took Varrick Haynes only one try to reach paydirt. The p.a.t. was blocked, but with 8:36 left in the third quarter, Brockton had begun to pull away with a score of 34-14.

The next Highland Home drive ended when a Gamecock defender fell on a fumble at the Squadron's 45-yardline. Three plays later Varrick Haynes broke over the left side and cut back up the middle for a 40-yard romp and the Gamecocks' sixth touchdown of the evening. Lee's extra point was on target, and with 5:39 remaining in the third quarter New Brockton had taken control with a 41-14 lead.

On their ensuing drive the Squadron seemed headed for paydirt only to be plagued by penalties and were forced to punt the ball away. Taking over on their own 33-yardline the Gamecocks went 67 yards in three plays for their final score of the night.

Myron Williams ripped off 17 yards to open the drive and carry the ball to midfield. Haynes broke loose on the next play for 40 yards all the way to the Highland Home 10-yardline. Williams got the next call and went in untouched for the TD. Toby Lee hit the point after and with 2:06 left in the third stanza New Brockton boasted a 48-14 margin.

The scoreless fourth quarter saw the Squadron drive as deep as the Gamecock 27-yardline only to be held by the defensive efforts of Brockton's Toby Lee and Scott Maddox. The Gamecock second string offense took the field in the final stanza behind quarterback Donnie Smith and rolled up three first downs to wind down the clock and preserve the 48-14 victory.

Gamecock Varrick Haynes led all rushers with 192 yards on 19 carries while teammate Myron Williams added 171 yards on 19 attempts. Quarterback Lavon Davis had 48 yards on 12 tries to lead Highland Home.

The Gamecocks travel to Zion Chapel this Friday night to close out the regular season as they face the Rebels in Area action. Game time is 7:30.

NB	STATISTICS	HH
20	1st Downs	11
56/425	Rushes/Yards	29/68
35	Passing Yds.	174
5/4/0	Passes/Comp/Int	24/10/0
460	Total Offense	242
0/0	Punts/Ave	5/30.2
4/3	Fumbles/Lost	1/1
4/50	Penalties/Yds.	12/92

Brantley Falls To Sweet Water

By: Billy Wayne Williamson

The Brantley Bulldogs traveled to Sweet Water last Friday night to battle the second-ranked Bulldogs, and while there was plenty of water, it wasn't very "sweet," as the homestanding Bulldogs scored following two Brantley turnovers to post a soggy 14-0 win.

The win upped Sweet Water's record to 8-1, while Brantley fell to 3-5 with the loss.

Brantley failed to move on its initial possession of the game and was forced to punt, with Sweet Water putting the ball in play with good field position at the Bulldog 40-yardline. Sweet Water quickly got to the Brantley 18, but a big defensive play by Brantley's Barry Kendrick slowed the drive, and on fourth down the Bulldog defense stiffened to stop the drive and give the ball back to the Brantley offense!

Brantley's Mike Kelley recovered a Sweet Water fumble at the Sweet Water 29 late in the opening stanza to give the Bulldogs a scoring chance, but the 'Dogs failed to cash in on the opportunity and at the end of the half both teams went in with no points on the board to show for two quarters of hard-hitting action!

Sweet Water recovered a Brantley fumble near midfield early in the third quarter and the homestanding Bulldogs gave the home fans something to cheer about as Sweet Water drove 48 yards in 7 plays to get on the scoreboard. Brooks Waters got the ball on every play of the drive and got the touchdown on a 3-yard plunge. Michael Lewis added the p.a.t., and with 6:50 left in the third quarter Sweet Water owned a slim 7-0 lead.

Sweet Water's John Wilson brought the small crowd to its feet late in the stanza when he returned a Brantley punt 55 yards for an apparent touchdown; however, a clipping penalty nullified the score and kept the Bulldogs in the hunt!

Brantley suffered another fumble midway through the final stanza at its own 17-yardline, and Sweet Water needed only 2 plays to add to its lead, as on second down Brooks Waters got the call and rambled 15 yards for a score. Lewis again added the extra point and with 6:59 left in the game Sweet Water had a big 14-0 lead over the waterlogged Brantley Bulldogs.

Brantley never gave up, but Sweet Water continued its defensive power, and at the final horn it was Sweet Water with the win 14-0.

Doug Salter gained 63 yards on 17 carries to lead the Brantley attack, while Brad Kimbro added 30 yards on 12 carries. Sweet Water was led by Brooks Waters, who gained 155 yards on 35 carries and scored both touchdowns.

Br	STATISTICS	SW
5	1st Downs	11
91	Rushing Yds.	171
15	Passing Yds.	0
106	Total Offense	171
1-4-0	Passes	0-0-0
3/3	Fumbles/Lost	3/1
6-30	Punts-Ave.	4-29
35	Penalty Yds.	30

Brantley fullback Brad Kimbro (36) looks for running room as he heads upfield for a big gain in recent Bulldog action.

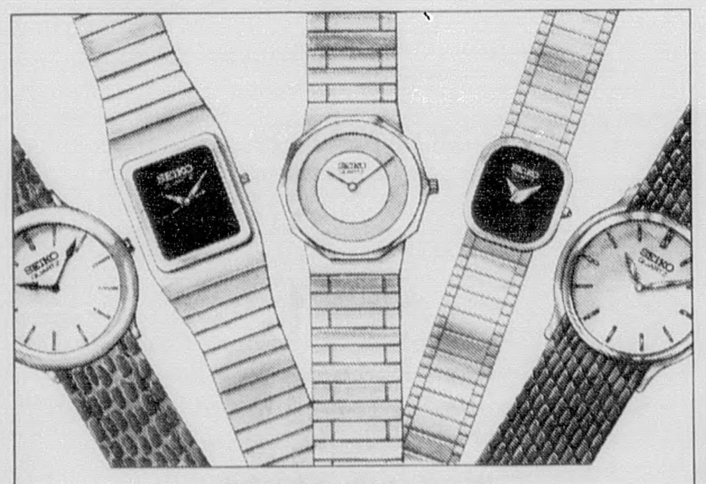

SEIKO
ORIGINALLY UP TO $250
YOUR CHOICE $119.
THAT'S RIGHT. $119.
AUTHORIZED SEIKO FACTORY WARRANTY
NOW THROUGH NOVEMBER 16TH
WHILE QUANTITIES LAST.
With gift times coming up they won't last long!
THE JEWEL BOX
On the Square
SEIKO AUTHORIZED DEALER Elba 897-2296
© Seiko Time Corp., 1986

Brantley Bulldog Football Coverage Compliments Of:

Brantley Bank And Trust
Member FDIC

Southern Foods Resturant
Brantley
Home-Cooked Meals Served Daily
Luncheon Buffet Sunday

Piggly Wiggly
Jerry Walker, Manager

Godwin Furniture Co.
Brantley 527-8621 Troy 566-5200

Brantley Gin Co.
"Serving Farmers Since 1950"
Brantley, Al.
(205) 527-3208 or 527-8622

The 1981 senior class of Elba High School held its five-year reunion Friday, Oct. 3. After watching an impressive win by the Elba Tigers over Clayton, the reunion continued at Linda's Buffet. The class enjoyed looking at pictures of fellow classmates taken during their senior year. Food and conversation were enjoyed by the group, and Phil Hayes made an announcement of how many classmates were married, how many children, and how many were still living in Elba, as well as who had moved away. As the reunion ended, address were exchanged with promises to keep in touch. Pictured **L-R, 1st Row:** Sandra Sexton Smart, Marti Crocker, Donna Hudson Denman, Sherrie Donaldson, Stacey Dorsey Cooper; **2nd Row, L-R:** Margaret Brooks, Carolyn Musgrove, Rhonda Danford Newman, Melissa Nolin, Traci Twilley Holliday, Nita Calhoun Stinson, Tina Lee Jernigan, Bobby English, Troy Brown, Gail Smith, Tony Lovvorn; **3rd Row, L-R:** Dennis Smith, Chris English, Kim Coon Farris, Thomas Moore, Holly Vaughan, Marica Richburg, Sharon Grimes Morris, Steve Holliday, Tim Johnson, Lisa Smith Johnson, Russell Kelley, Allyson Vaughan Morgan, Wayne Parker, David Dorsey, Phil Hayes, Dwayne Rushing, Ron Miller, Mason Morrow, Alvin Jones, Don Horstead, Edward Tillis, Joe Lee, Keith Lewis.

GTE Customers To Receive New Form Of Statement

General Telephone customers in Ozark, Enterprise and the surrounding area will see a change in their billing statement next month. A new form will permit faster and more efficient processing of bill payments.

Beginning with November billing statements, customers will no longer receive a computer card. Instead, they will have to tear off a stub on the last page of the bill and return it along with their payment.

"Customers will benefit from this new procedure," said John Nobles, customer service manager in Ozark. "By crediting payment to their bills more quickly, more people will avoid the inconvenience of having their telephone service discontinued, and won't have the added expense of paying a reconnect fee."

As part of the new procedure, customers will send their payments to a different location. The new address is preprinted on the back of the payment stub which customers will place in the envelope window.

"Most customers won't even notice the new address since it's already printed on the envelope and stub," said Noles. "But in case they do, we want them to know there is a different mailing address."

The new payment process is part of General Telephone's continuing effort to provide efficient and cost-effective services to customers, Noles said.

Tiger Pee Wees Win Jamboree

The Elba PeeWee Tigers competed in the Tri-County football jamboree last weekend in Opp and rolled to two easy wins to claim the jamboree championship and finish the season with a perfect 8-0 record. Following are highlights of both victories:

Elba 24
Red Level 0

The PeeWee Tigers pulled out to an early lead and coasted to a 24-0 win over Red Level in the opening game of the jamboree. Jonathan Lawrence scored in the opening stanza and Bennie Daniels added the two-point conversion to give Elba an early 8-0 lead, and Lawrence added another score in the second quarter and Chris Parrish ran in for the two-point conversion to give the Tigers a big 16-0 halftime advantage!

Elba didn't score in the third quarter, but added a final touchdown in the final stanza on a run by Bennie Daniels and Joe Johnson added the conversion to give the Tigers the 24-0 win.

Tony Musgrove made 14 tackles to pace the Tiger defense, while Kenya Adkins made 5 tackles and Jason Burch recovered 2 fumbles.

Elba 26
Straughn 12

Elba took charge early and rolled to a 26-12 win over Straughn to clim the jamboree championship. The Tigers scored first on a 17-yard run by Bennie Daniels and a conversion by Jonathan Lawrence to take an 8-0 lead in the opening stanza and Robin Stinson added a touchdown run in the second quarter to give the Tigers a big 14-0 lead.

Straughn scored late in the half to cut the lead to 14-6, but the Tigers came out fired up in the third stanza and scored two touchdowns to put the win on ice! The first points came on a 29-yard run by Bennie Daniels to make the score 20-6, while Jonathan Lawrence scored on a 40-yard scamper late in the stanza to give the Tigers a comfortable 26-6 cushion. Straughn scored late against the Tiger reserves, but the score only made the final score a little closer as the Tigers posted the 26-12 win.

ELBA TERMITE TIGERS FALL

The Elba Termite Tigers competed in the Tri-County football jamboree last weekend in Opp and lost in the opening round to finish the season with a 4-3 record. The loss came to eventual jamboree champ Red Level 6-0 in double overtime and the Tigers battled hard until the end, only to come up short of the victory.

Perry Stinson gained 74 yards to pace the Tiger offense, while Chris Kelley made 9 tackles to lead the defense and Michael Grantham and Perry Stinson both added 5.

Huntingdon To Host Preview Days

Huntingdon College, a co-educational, liberal arts college located in Montgomery, Alabama, will host a Preview Day on Saturday, November 1, from 10:00 a.m. until 3:00 p.m. Events scheduled include campus tours, faculty and athletic consultations, musical entertainment, presentations on student life, financial aid, and scholarships, and a complimentary "Picnic on the Green."

All interested persons, especially high school students and their parents are encouraged to attend.

For reservations and further information, contact the admissions office at 205-834-3300.

SUPPLEMENTAL VOTERS LIST

Brueckner, Susan Alice
Bryan, Foy
Bryan, Lois
Brown, William A.
Carter, Sandra Griffin
Chandler, Jerry Benton
Chandler, Patsy Ann
Chandler, Tonya Lyn
Coleman, Agnes Lorene
Cowart, Rachel Louise
Cox, Christopher Heath
Culver, Vernon
Daugherty, Claude Donald
Daugherty, Janice Dean
Daugherty, Patricia Olene
Daugherty, Walter Lee
Enoch, Beulah T.
Enoch, Frank C.
Falls, Deweese
Flowers, Richard J.
Flowers, Timothy Carroll
Goodson, Jeffery R.
Grimes, Anita Gail
Grimes, Bryan Joseph
Hayes, Maxciena Fay
Holt, Angela
Holt, Thomas Daniel
Hutchinson, Nan Elizabeth
Johnson, James Harold Jr.
Kelley, Charles Scott
King, Fletcher Mack
Kirkland, Edwina Sellers
Kirkland, Robert Wayne
Maddox, James Michael
Moore, Candace Dawn
Moore, Howard
Moore, Linda M.
Norris, Carolyn Helms
Padgett, Aughy Jack
Prescott, Addie Lean
Prichard, John Robert Jr.
Prichard, Sharon Williams
Rachel, Willie W.
Revel, Felicia Beatrice
Rushing, Dykes Taylor
Samuel, Glen Alan
Sauls, Betty Stanley
Sedberry, George McGeehee
Sedberry, Melanie Beard
Shaboo, Edward Y.
Sullivant, Michael Scott
Tanner, Louise
Tanner, Ray Phillip
Thompson, William R. Jr.
Waddell, Janie Sue Marler
Ware, Alva Lois
Ware, Lloyd Knight
Williams, Beamon H.
Williams, Gladys Carson

10-30-1tc

"CHRISTMAS EXTRAVAGANZA"
November 8, 1986

Bradley's Florist & Gifts
Court Square, Elba

You are cordially invited to attend our "Open House" Christmas preview Saturday, November 8, 1986, from 9 a.m. until 4 p.m. There will be plenty of exciting new Christmas decorations and gifts. Register for several door prizes and join us for refreshments.

See you then,
Ralph & Sam Bradley

Anytime Is the Right Time to Use the Want Ads

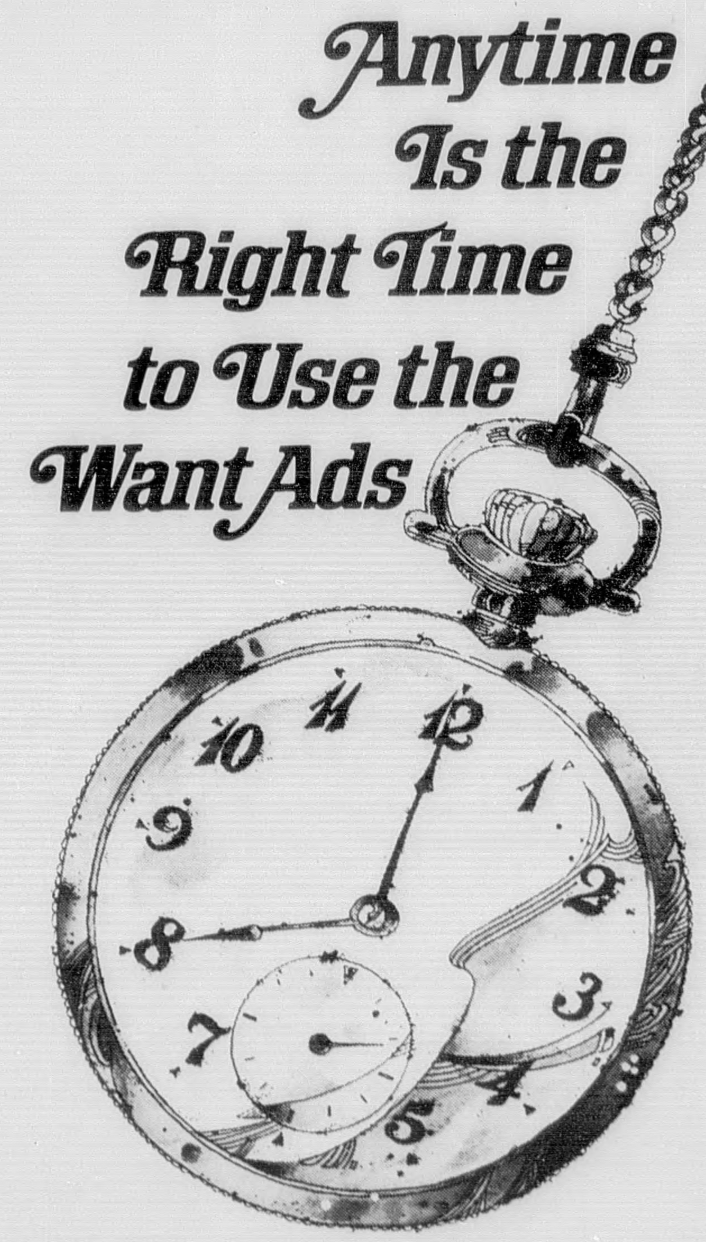

THE ELBA CLIPPER
Buford St Elba, Al. 897-2823

AT THOMASON CARPETS
A REVOLUTIONARY CARPET BREAKTHROUGH - N E W FROM SALEM CARPETS AND DUPONT ON SALE — CUT ORDER AT ROLL PRICE , INTRODUCING

"The Endurables" Collection
Choose all 4 luxurious textures: "FOREVER & EVER", a dense and sparkling tip texture, "LASTING BEAUTY", a tightly tailored freize, "ENDLESSLY" a richly finished saxony, and "ENDURING", an extra plush saxony totaling 118 fashionable colors.
10 Year Wear Warranty.*

$15.95
$16.95
$17.95
$18.95

Four dramatic new textures , 100% finest DuPont nylon, and featuring STAINMASTER, Dupont's revolutionary breakthrough in stain resistance. STAINMASTER keeps resisting stains long after the best-known stain guard fails . Dirt doesn't cling and it allows the removal of stains that have set overnight or longer. Backed by DuPont's 5 year stain resistance warranty and lifetime anti-static warranty. New Homeowners -Homeowners-Anyone-
See These Beautiful Carpets-Now On Display!

Elba, Al. THOMASON CARPETS 897-2836

DARK ORIGINAL

LEGAL NOTICES

STATE OF ALABAMA
COUNTY OF COFFEE

NOTICE OF SALE

WHEREAS, Billy Ralph Farris did, on the 17th day of December, 1984, executed and deliver to Elba Exchange Bank (whose corporate name has been changed to SouthTrust Bank of Coffee County) a Security Agreement upon personal property hereinafter described to secure an indebtedness described therein; and

WHEREAS, default has been made by the said Billy Ralph Farris in the payment of the indebtedness secured by said Security Agreement and in the performance of the terms of the note which the same secures and said default continuing; and

WHEREAS, the said Billy Ralph Farris has delivered possession of the hereinafter described property to SouthTrust Bank of Coffee County, the owner of said Security Agreement:

NOW, THEREFORE, SouthTrust Bank of Coffee County (formerly known as Elba Exchange Bank), the owner of said Security Agreement, will sell, under and by virtue of the power of sale contained in said Security Agreement, at 2:00 o'clock P.M., on Thursday, the 13th day of November, 1986, at public sale, to the highest bidder for cash, at the dental office building located in the Southeast intersection of Davis Street and Cordelia Street in the City of Elba, Alabama, said property described as follows:

Room #1
1 - Ritter Century J Model dental unit (white)
1 - Johnson high speed handpiece
1 - H.V.E. hose
1 - Ritter Castle light unit (mounted)
1 - Ritter Dynajet chair with contour seat and swivel seat
1 - McKesson Analor Mobile N202 unit with hoses and box
1 - Doctor and assistant's corner sinks
1 - Trash can
1 - Old Castle pedestal stool
1 - H.S.P. mobile cabinet

Room #2
1 - H.S.P. dental unit with 2 high speed handpieces, syringe and H.V.E. hose
1 - Slow speed handpiece
1 - Elegan chair with headrest
1 - Pelton crane light
1 - 6 Dr. Chair
1 - 6 Ms Chair
2 - Johnson high speed handpieces
1 - Johnson power mite slow speed handpiece
1 - Dr. and assistant's corner sink (1 each)
1 - H.S.P. mobile cabinet
1 - F/H mobile N202 stand with hose and box

Room #3
1 - Elegan chair and headrest
1 - H.S.P unit with 2 high speed and one low speed handpiece, syringe and H.V.E.
1 - Johnson high speed handpiece
1 - Johnson slow speed handpiece
1 - 6 Dr. stool
1 - 6 Ms stool
1 - Pelton crane track light
1 - H.S.P. mobile cabinet
1 - F/H wall mounted N202 unit with hoses and box
1 - Doctor and assistant's corner sinks (1 each)
1 - G.E. 1000 x-Ray head
1 - McKesson Emergency oxygen stand

Room #4
1 - Pelton crane track light
1 - Doctor and assistant's corner sink (1 each)
1 - McKesson N202 box

Room #5
1 - Elegan chair and headrest
1 - H.S.P. dental unit with 2 high speed and one low speed handpieces; syringe and H.V.E.
1 - Johnson slow speed handpiece
1 - Markman I 70 KVP x-ray
1 - Doctor and assistant's corner sink (1 each)
1 - 6 Dr. stool
1 - Pelton crane track light
1 - McKesson N202 box
1 - Nvua seal unit

Hygiene Room
1 - Century Ritter dental unit and Bordan handpiece
1 - Pelton Crane light unit
1 - Ritter motor chair and stepboard
1 - Doctor and assistant's corner sink (1 each)
1 - 6 Ms stool
1 - Trash can
1 - 660 Cavitron dental unit and inserts
1 - Ritter floor mount 90 KVP x-ray

Preventive Room
1 - Fairchild cassette projector and 8 tapes
1 - Lester A drive slide viewer
1 - Unitron electric microscope

Sterilizer
1 - OCR autoclave
1 - L & R ultrasonic unit
1 - Panelipse G.E. x-ray

Office Lounge
1 - Star x-ray viewer

Lab
1 - 96 HRZ articolators
1 - Facebow for articolator
1 - Omnivac machine
1 - Wiggle bug
1 - Emesle #90 lab machine
1 - M/W belt driven handpiece
1 - Ellman Dento syringe 90 FFP
1 - Kulzer translux light
1 - Hanav water bath
1 - Huppert burnout oven
1 - Coe triplex bin
1 - Coe aeri-dense unit
1 - Air pressure pump
1 - Foster vibrator
1 - Joint model trimmer
1 - Baldor lathe
1 - Handler splash pan

Darkroom
1 - Phillips 810 processor
1 - Temperature control valve
1 - X-ray tank - 1 gal. size
1 - Lab light

Equipment
1 - N202 tank room set up
1 - M.C. 201 dual suction
1 - Air tech twin oilless compressor

Said sale will be made for the purpose of realizing the debt, together with all expenses of the sale, including a reasonable attorney's fee.

THIS 22nd day of October, 1986.

SOUTHTRUST BANK OF COFFEE COUNTY, A CORPORATION
The Owner of said Security Agreement
10-30-1tc

LEGAL NOTICE

ESTATE OF MELVIN J. SENN DECEASED

PROBATE COURT

Letters Testamentary of said deceased having been granted to the undersigned on the 23rd day of October, 1986, by the Hon. Marion B. Brunson, Judge of the Probate Court of Coffee County, notice is hereby given that all persons having claims against said estate are hereby required to present the same within time allowed by law or the same will be barred.

/s/ ELEANOR G. SENN
10-30-3tc

PUBLIC HEARING

Request by Elba Lakewood, Inc. that the following described property be rezoned from M-1 to MH-1. Beginning at a point where Patrick's Feed and Seed Co. line meets the Old Curtis Road thence west along Old Curtis Road for a distance of 600 ft., thence north 11°-35'W for a distance of 191 ft., thence north 30°-15'E for a distance of 751.8 ft., thence East for a distance of 301.4 ft., thence South for a distance of 353.6 ft., thence East for a distance of 100 ft., thence South for a distance of 178.4 ft., this being the point of beginning.

The zoning board will hold a public hearing at the City Hall on Nov. 11, 1986, at 6 p.m.

BARRY GILES, Chairman
Zoning Board
10-30-2tc

ESTATE OF SHIRLEY L. CARPENTER DECEASED

PROBATE COURTS

Letters of Administration of said deceased having been granted to the undersigned on the 10th day of October, 1986, by the Hon. Marion B. Brunson, Judge of the Probate Court of Coffee County, notice is hereby given that all persons having claims against said estate are hereby required to present the same within time allowed by law or the same will be barred.

/s/ WARREN MARSHALL RINGSDORF, JR.
10-16-3tc

FREDRICK BARNES, **Plaintiff**

VS.
SUN BELT LANDSCAPING COMPANY, INC. **Defendant**

IN THE CIRCUIT COURT OF COFFEE COUNTY, ALABAMA ELBA DIVISION CASE NO. CV 86-72

TO: Sun Belt Landscaping Company, Inc.

Notice is hereby given that the Plaintiff has filed a complaint for Workmen's Compensation benefits against you in this Court and you are required to appear and plead to or answer the same by the 17 day of November, 1986, or thereafter a default may be rendered against you.

This the 14 day of October, 1986.

/s/ JIM ELLIS,
Circuit Clerk
Coffee County, AL
10-16-4tc

NOTICE OF MORTGAGE FORECLOSURE SALE

WHEREAS, James R. Nobles and wife Ruby Lee Nobles, executed to the First National Bank of Opp (now SouthTrust Bank of Covington County, N.A.) on the 18th day of January, 1980, a mortgage upon the real estate hereinafter described to secure a promissory note executed on the same date to First National Bank of Opp, by James R. Nobles, and wife Ruby Lee Nobles, said mortgage being recorded in the Office of the Judge of Probate, Coffee County, Alabama, in mortgage book 69-A, page 93-94; and

WHEREAS, default has been made in the payment of indebtedness secured by said mortgage and/or in the performance of the terms of said mortgage, and said default continuing:

NOW THEREFORE, SouthTrust Bank of Covington County, N.A., as successor in interest of the First National Bank of Opp will sell under and by virtue of the power of sale contained in said mortgage between the legal hours of sale on November 24, 1986, at public auction, to the highest bidder, at the front door of the Coffee County Courthouse, in the City of Elba, Alabama, the real estate embraced in said mortgage described as follows:

Parcel 1 - The Northwest Quarter of Section 21, Township 3 North, Range 19 East, in Coffee County, Alabama, containing 160 acres, more or less, including all improvements thereon.

Parcel 2 - An undivided one-half interest in the following property: the Northeast Quarter of the Southwest Quarter; the Southeast Quarter of the Southwest Quarter; the Northwest Quarter of the Southeast Quarter, less that part lying East of Cripple Creek, all in Section 21, Township 3 North, Range 19 East, in Coffee County, Alabama, including all improvements thereon.

LESS AND EXCEPT, an undivided one-half interest in oil, gas and other minerals, which was heretofore reserved by The Federal Land Bank of New Orleans in its deed to Joe C. Nobles and Randall Nobles dated 1 October 1941, recorded in Deed Book 7-A at Page 216.

Said foreclosure sale will be made under the terms contained in said mortgage, and in accordance with the law in cases made and provided, for the purpose of paying the indebtedness secured by said mortgage, all unpaid taxes, together with the expense of foreclosure, including a reasonable attorney's fee.

This 23rd day of October, 1986.
SouthTrust Bank of Covington County, N.A.

Attorney for Mortgagee
Jerry Stokes
P.O. Drawer 1636
Andalusia, Alabama 36420
10-23-3tc

ESTATE OF ELLIE MAE ELLENBURG, DECEASED

PROBATE COURT ELBA DIVISION

Letters Testamentary of said deceased having been granted to the undersigned on the 15th day of October, 1986, by the Hon. Marion B. Brunson, Judge of the Probate Court of Coffee County, notice is hereby given that all persons having claims against said estate are hereby required to present the same within time allowed by law or the same will be barred.

/s/ BETTY JANE COURSON
Executrix
10-23-3tc

ESTATE OF MYRTLE CARPENTER DECEASED

PROBATE COURT

Letters of Administration of said deceased having been granted to the undersigned on the 10th day of October, 1986, by the Hon. Marion B. Brunson, Judge of the Probate Court of Coffee County, notice is hereby given that all persons having claims against said estate are hereby required to present the same within time allowed by law or the same will be barred.

/s/ WARREN MARSHALL RINGSDORF
10-16-3tc

LUICO POPE **PLAINTIFF**

VS
ROLAND W. POPE, RAY ARMSTRONG, LINDA POPE REEDER, KAREN POPE RICE, JOHN W. CROSBY, GRACE C. FARRIS, NELL CLEMON, L. RANDOLPH CROSBY AND KITTY HERRINGTON, **DEFENDANTS**

IN THE CIRCUIT COURT OF COFFEE COUNTY, ALABAMA ELBA DIVISION CIVIL ACTION CV 84-14

NOTICE OF SALE

In accordance with a decree of the Circuit Court of Coffee County, Alabama, Elba Division, rendered in the above styled cause, said decree being dated October 14, 1986, the undersigned, Jim Ellis, as Circuit Clerk of Coffee County, will proceed to sell, at public outcry, for cash, to the highest bidder, between the legal hours of sale, before the Coffee County Courthouse door in Elba, Alabama, on November 13, 1986, at 11:00 A.M. the following described property and real estate located in Coffee County, to wit:

The SE¼ of NE¼ and one acre on South Side of NE¼ of NE¼ of Section 11, Also SW¼ of NW¼ of Section 12, All in T4N, R20E; Coffee County, State of Alabama, Less & Except that certain parcel of land conveyed to David L. Trawick and wife, Sandra Trawick as follows: Beginning at a point where the West line of the SE¼ of NE¼, Section 11, T4N, R20E intersects the West side of Coffee County Road #43; thence N 1°21'W 440.77 feet to a point; Thence S 61°25'E 221.35 feet to the West side of Coffee County Road #43; thence S 28°48'W along the West side of said Road a chord distance of 382.0 feet to the Point of Beginning. Said property being located in the SE¼ of the NE¼, Section 11, T4N, R20E and containing 1 acre, more or less and made subject to existing power line easement to Covington Electric Cooperative.

Said sale is being made for the purpose of a division of the proceeds of said sale among the joint owners and tenants in common thereof.

Dated this the 16th day of October, 1986.

/s/ JIM ELLIS
Circuit Clerk
10-23-3tc

IN THE PROBATE COURT OF COFFEE COUNTY, ALABAMA

IN THE MATTER OF THE ESTATE OF RUTH D. PARKER, DECEASED

ELBA DIVISION

NOTICE OF DAY TO HEAR APPLICATION FOR PROBATE OF WILL

To: Hoyt Ted Barnette, whose last known address was 3173A Old Columbia Road, Birmingham, Alabama, but whose address is otherwise unknown; and Shirley Leon Myers, 805 Briarcliff Road, Gastonia, North Carolina 28054; and all other interested parties

Please take notice that on the 9th day of October, 1986, a certain paper in writing and purporting to be the Last Will and Testament of Ruth D. Parker was filed in the Probate Court of this County by Grady Parrish, and therewith his application for the probate thereof as such Will; and that the 18th day of November, 1986, at 11:00 a.m., at the Probate Hearing Room in the Coffee County Courthouse at Elba, was appointed a day and place for hearing said application, at which time you may appear and contest the same, if you see proper.

GIVEN UNDER MY HAND this 9th day of October, 1986.

MARION B. BRUNSON
Judge of Probate
10-16-3tc

Dale County Hospital

DALE COUNTY HOSPITAL
wishes to inform you that effective
November 30, 1986
obstetrical care will no longer be available
at their facility

510 James Street Ozark, Alabama

Adams Bar-B-Que
will be open on
Sunday afternoons
from 12:30 - 5:30
beginning Oct. 26, until after Christmas

Serving lunch with dessert

Located inside the Bar-B-Que is a Flea Market also open Sundays

You can layaway for Christmas -- animated (talking) toys: dolls, clothes, furniture, etc.

Discount Prices!

Hwy. 84W 493-6383

Senator Jeremiah Denton
A Proven Record Of Service For Alabama.

Wherever you go in Alabama, you'll find people who've been helped by Senator Jeremiah Denton. Yes, he's a leader on the big issues that face our great country. But he never forgets us here at home.

"The drought has hit our state and hit it hard. Working closely with Agriculture Secretary Lyng, we got him to declare this county a drought disaster area, which meant emergency feed grains for livestock and low interest emergency loans for our farmers. It's a big problem, but we're staying right on top of it.

My pledge to you is to continue to keep Alabama first and foremost in the attention of the Federal government. And with your support, I'll continue to do that job."

Jeremiah Denton
U.S. Senator

Alabamians are proud of what Senator Jeremiah Denton has done in Washington. But don't let anybody ever tell you that he hasn't been one of the best we've ever had at doing what needs to be done...right here at home.

TESTED. PROVEN. DENTON FOR ALABAMA.

Paid for with pride by the Jeremiah Denton for Senate Committee, P.O. Box 360201, Birmingham, Alabama 35236. Phone—(205) 822-8683.

CLIPPER WANT ADS

For Sale

ALL WASHING POWDER - The brand name all-concentrate washing powders - these are pre-measured concentrated boxes, just right for a full load of clothes, your final cost will be **10c** at your new 1/2 price store.
Surplus-N-Such - closeout specialists. **Open Wed & Thur 9-12, Fri & Sat 10-5. Located 500 Davis St., Elba, Next to Deli-Delite.**
10-30-1tc

SUPER DUPER BARGAIN! Have you paid as much as $30.00 lately for a brass-plated fern stand? Would you like to buy them in the box for **$5.00?** You may buy **1 at $5.00** - your final cost - and for each additional sale of $5.00 or more you may buy another fern stand for $5.00. Put together will be $2.00 extra.
Surplus-N-Such - closeout specialists. **Open Wed & Thur 9-12; Fri & Sat 10-5. Located 500 Davis St., Elba, next to Deli-Delite.**
10-30-1tc

COCO-BUTTER SOAP - Need a super skin cream type soap? This Coco-Butter soap sells for way over $1.00 per bar when you can get it, now your new 1/2 price store has this soap for **only 50c** - your final cost. Buy all you want! Remember - if your skin calls for a Coco-Butter condition, this is the soap for you!
Surplus-N-Such - closeout specialists. **Open Wed & Thur 9-12, Fri & Sat 10-5. Located 500 Davis St., Elba, next to Deli-Delite.**
10-30-1tc

HALLOWEEN ITEMS - I know it's close, but we have table covers, napkins and crepe paper all for Halloween - and the good part - these are all 1/2 price at your new 1/2 price store.
Surplus-N-Such - closeout specialists. **Open Wed & Thur 9-12, Fri & Sat 10-5. Located 500 Davis St., Elba, next to Deli-Delite.**
10-30-1tc

WELDERS GLOVES - Why pay over $20.00 retail for leather welders gloves when we can sell you a pair for **only $4.00** - your final cost. Makes a nice gift item to put logs in fireplace or wood heater. These are lined gloves!
Surplus-N-Such - closeout specialists. **Open Wed & Thur 9-12, Fri & Sat 10-5. Located 500 Davis St., Elba, next to Deli-Delite.**
10-30-1tc

LIQUID LAUNDRY DETERGENT - A full quart of liquid laundry detergent that normally sells for way over $2.00 - buy this item for **only 75c** at your new 1/2 price store.
Surplus-N-Such - closeout specialists. **Open Wed & Thur 9-12, Fri & Sat 10-5. Located 500 Davis St., Elba, next to Deli-Delite.**
10-30-1tc

For Sale

USED GUNS. GUITARS. BAND INSTRUMENTS. JEWELRY. Buy, sell or make quick cash loans on most anything of value.
JOE C. JONES-PAWNBROKER
Yellow Front Store
Corner of Lee & Main
Enterprise-Phone 347-2348
3-6-tfc

Used Electric Stove. Very clean - $150.00. Call 897-3428 or 897-6589 after 5 p.m. 10-30-1tc

FOR SALE: Typewriters; **"NEW" Self-correcting,** changeable type wheels. $475.00
WALKER BUSINESS MACHINES
4 Court Square-Andalusia
Call toll free-1-800-932-0500
4-25-tfc

Swivel Rockers in assorted decorator colors. Plush velvet. Starting price - **$99.95.**
MURPHREE FURNITURE
N. Troy Hwy. Elba - 897-2116
10-23-4tc

CHRISTMAS CARDS at **half price** for early shoppers. Prettiest in SE Alabama. Shop our large selection useful gifts for everyone. Free gift wrapping. 30 different Electronic Calculators & Prices. New Electronic Typewriters will print from computers. **Enterprise Office Supply, 208 N. Main St., Enterprise, Ala.** 10-23-8tc

LA-Z-BOY Rocker Recliners. All styles and colors in stock. Starting price - **$299.00.**
MURPHREE FURNITURE
N. Troy Hwy. - Elba - 897-2116
10-23-4tc

SPA TENT SALE: Complete spas only $1495. Save 100's. Call or write about sale in your area. 205-486-7919, Southland Spa, Box 852, Haleyville, AL 35565. 10-30-1TAP

CHICKEN HOUSE CURTAIN material. Woven plastic is ideal as windbreakers around poultry houses, hog parlors and other farm livestock buildings. Also great for covering hay. 300 ft. x 6 ft. roll $55. Have limited supply that is insulated for $75 roll. J & S Enterprises. Rt. 4, Box 1400, Hazlehurst, GA 31539. 912-375-3445. 10-30-1TAP

RCA Color TV's and **VCR's.** Remote control. 1987 models. 20" portable. 26-in. console.
MURPHREE FURNITURE
Phone 897-2116
10-23-4tc

16 HP Gasoline Engine. New, has electric starter. Selling **1 only** $450. **Windham Equipment Co.** 897-5727. 10-23-4tc

Hotpoint Washers - Dryers - Electric Ranges - Refrigerators. Large selection in stock. In-store financing and free delivery.
MURPHREE FURNITURE
Phone 897-2116
10-23-4tc

ANTIQUE Mahogany Chippendale Secretary. Appraised at $1200. Will sell $800 - firm. Call 897-3428 or 897-6589 after 5 p.m. 10-30-1tc

Platform Rockers in assorted colors and covers. **$79.95.**
MURPHREE FURNITURE
Phone 897-2116
10-23-4tc

1976 Chevette. AT. $500. 897-5662. 10-30-1tp

Hotpoint Microwave Oven. 15-minute timer. **$119.95.**
MURPHREE FURNITURE
Troy Hwy. Elba - 897-2116
10-30-4tc

New Holland Feed Mill. Model 354. $1500. . . **1974 Ford** School Bus. $700. 335-5250. 10-30-1tp

RYE SEED. $7.00 per bushel. Call **897-3234** at night. 10-23-3tc

STEEL BUILDINGS: 40x75x12, $3.14/sq. ft.; 50x100x16, $2.87/sq. ft.; 60x100x16, $2.69/sq. ft.; 70x100x14, $2.50/sq. ft.; 100x100x14, $2.39/sq. ft Allied Steel 1-800-635-4141. 10-30-1TAP

GOLF CAR SALE - 200 used golf cars. Both gas and electric. Prices range from $250 to $2200. Call 271-4341, Montgomery. 10-30-1TAP

TRAVEL TRAILERS, 5th wheels, motor homes. New and used. Inventory reduction sale. No reasonable offer refused. Burton Campers, Jasper, AL 1-800-821-2777. 10-30-1TAP

For Sale

Oval Braided Rugs. 100% nylon. Reversible. 4-Pc. set - **$119.95.**
MURPHREE FURNITURE
Phone 897-2116
10-23-4tc

CHURCH PEW REBUILT Alabama's largest. Refinish, cushion, new/used. Free inspections, estimates. For complete church furnishings, call free 1-800-841-7990 or 1-205-365-6608. Cliff Smith Associates. 10-30-1TAP

HALF PRICE!!! Flashing arrow signs $289! Lighted, non-arrow $279! Unlighted $249! Free letters! Warranty. See locally. Not many left. Must call today. Factory 1-800-423-0163, anytime. 10-30-1TAP

PAINT IN DRUMS, black & gray $1/gal. up. Linseed oil base white primer, red primer & exterior yellow, green, tan, brown, white, etc., 841-8141 - 631-8053. 10-30-1TAP

SEWING MACHINES: Due to school budget cuts the nations largest manufacturer is offering new heavy duty freearms with many stitches, buttonholes, everything. Originally $400-now $139 - 20 year guarantee. Mastercard, Visa, American Express - C.O.D. Free delivery 315-593-8755 anytime. 10-30-1TAP

CAN YOU BUY JEEPS*CARS*4x4s seized in drug raids for under $100? Call for facts today! 615-269-6701, ext. 705. 10-30-1TAP

Miscellaneous Services

BOOKSTORE - Tuscaloosa. Good location, 9 years, growing. Books, video, audio and other. 1-556-1627. 10-30-1TAP

THE BARNYARD MALL is ready for new tenants. The pet shop has moved. We have cleaned, debugged and deodorized the entire mall. As a tenant in the mall, you will have the lowest overhead in the area. Rent includes space, license, utilities and some advertising. Call **Virginia Benton** - 493-3218. 10-2-5tc

BRING ALL YOUR UPHOLSTERY NEEDS to Elba Upholstery Shop. Herman Driggers Drive. Quality work. 897-5126. **6-24-tfc**

Bryan Accounting & Income Tax Service offers all types Bookkeeping services - income and sales tax returns. Call Frank Bryan - 205/897-3048, 939 W. Simmons, Elba. 10-16-tfc

You are invited to a Halloween Party at **The Little Eagle**, Friday night, Oct. 31, at 8:30. Located on Highway 189, 4½ miles southeast of Brantley. Costumes optional. Live music by Gene Lang. 10-30-1tc

ABSOLUTELY the largest selection in the South! 150 top quality dealers. Olde Mill Antique Mall. Right on the Oxford-Anniston exit off I-20. Open daily. 10-23-1TAP

Yard Sale

YARD SALE

Old City Pool. Sat., Nov. 1. 8 until -- 10-30-1tp

3-Family. Fri & Sat., Plant Ave. Across from NASCO. 10-30-1tp

1 mile west of Bud Schofield's Store in the Curtis Community. Children's, men and ladies clothing, shoes, Tupperware and kitchen items and toys. **Sat., Nov. 1.** 8 until ---. Jeff Cowen, 493-7756. 10-30-1tp

SIX-FAMILY
Backyard Sale and Flea Market. 1461 N. Claxton, across from water tank on Brantley Highway. Clothes, machinery, toys and much more. Friday and Sat., Oct. 31 and Nov. 1. 9 til 5. Canceled if raining. 10-30-1tp

Sat., Nov. 1. Beginning at 8:30. 328 Collier St., across from SouthTrust Bank. 10-30-1tc

You Can Own

New House. Forest Lake Dr. Below appraised value. 8½% **financing - 5% down.**

Lots in Forest Lake Estates. Pick one and make offer.

Land - 5 acres up to 300 acres. Many locations.

ROLAND POWELL
897-6864
9-11-tfc

511 84 Bypass - Enterprise, AL

Save $100's or up to $2000 · DISCOUNT MOBILE HOME SALES · New '87 Models · Good Immediately

347-5464 1-800-443-9300
'86 CLOSE-OUTS

12x65 •3-BR •1½-Bath
•Furnished •Delivered & Set up
•1968 Model •Central Air 5% Down
$10,995 +Tax

'86 Fleetwood 2-Bedroom
•14x58 •Furnished
•Front Kitchen •Central Air
•Delivered & Set up
$12,800 +Tax 5% Down

14x70 •2-Bedroom •2-Bath
•Large rooms •Furnished
•Delivered & Set up •Central Air
$13,900 +Tax

'86 Fleetwood •3-Bedroom
•2-Bath •Furnished
•Delivered & Set up •Central Air
•14x70 5% down
$14,900 +Tax

Wanted

WANTED TO BUY
Stationary Bicycle. Good condition. 897-2889. 10-30-2tc

WANTED TO RENT
Unfurnished Apartment for mature single woman joining National Security. Call 897-3070 after 6 p.m. 10-30-1tp

MATURE HELP WANTED. Elba Dairy Queen. Apply in person only to - Harry Jacobs at the Elba Dairy Queen. 10-30-1tc

Microprocessors in automobiles control engines with a precision that minimizes fuel consumption and exhaust emissions.

For Sale
Beautiful Home
In The Country

With fish pond and 52 acres land. 3-BR, 3 full baths, family room, dining room, kitchen with built-in appliances. Laundry room, plenty of closet space. 2400 sq. ft.
--Shown by appointment only--
Call **897-6540 - day - or 897-2623 -** night. Located on Hwy. 189 N. approximately 8 miles from Elba.
9-18-tfc

CLARK CINEMAS
Sat & Sun
Bargain Matinee
$2.50

CLARK CINEMA I ENTERPRISE ENTERPRISE SHOPPING CENTER
OCT. 31 - NOV. 6
PAUL HOGAN IS "Crocodile" DUNDEE
There's a little of him in all of us.
PG-13 M-F 7&9 S&S 2-7-9

CLARK CINEMA II ENTERPRISE ENTERPRISE SHOPPING CENTER
OCT. 31 - NOV. 6
SOUL MAN
PG-13
M-F 7&9 S&S 2-7-9

CLARK CINEMA III ENTERPRISE WESTGATE SHOPPING CENTER
OCT. 31 - NOV. 6
trick or treat
R
M-F 7&9 S&S2-7-9

CLARK CINEMA IV ENTERPRISE WESTGATE SHOPPING CENTER
OCT. 31 - NOV. 6
SKY BANDITS
(PG)
M-F 7&9 S&S 2-7-9

COLLEGE CINEMA ENTERPRISE COLLEGE PLAZA
OCT. 31 - NOV. 6
ANTHONY PERKINS
PSYCHO III
The Most Shocking Of Them All.
R
M-F 7&9 S&S 2-7-9

Job & Business Opportunity

Enterprise Hospital has openings for a Surgical RN and a critical care unit RN, with one year minimum experience. Apply at Personnel Office. 10-30-tfc

NEEDED IMMEDIATELY welders, carpenters, electricians, plumbers, management, mech., mach., drivers, operators, entry level/degreed, up to $32.60/hour. 308-382-3700. TransContinental Job Search, fee. 10-30-1TAP

GULF SHORES MOTEL - Owner retiring. 24 units, going concern, well below appraisal. 100 yards from Gulf. Duke-Noland, Box 255, Gulf Shores, Al. 36542, 968-7479. 10-30-1TAP

NEW CONCEPT DRY CLEANING, is very profitable. No experience necessary. Get into your own business. Package includes equipment, installation and training. $25,000 required. Call 1-404-981-6944. 10-30-1TAP

JOB OPENING

Applications are being accepted through November 13, 1986, for a permanent full-time Program Assistant at the Coffee County Agricultural Stabilization and Conservation Service (ASCS) office. The duties of the Program Assistant will be to administer all conservation and emergency type programs (ACP, FIP, ECM, CRP & EFP), which will involve performance of a variety of tasks, requiring the ability to comprehend and apply complex handbooks, guides and instructions, performing routine clerical duties such as typing, filing, operating office machines, answering telephone inquiries, and data entry on a computer. This position also requires good public relations skills. Additional information and applications may be obtained at the county office located in the Coffee County Agricultural Center in New Brockton Agricultural Center in New Brockton.
An Equal Opportunity Employer
10-30-2tc

GOVERNMENT JOBS! Now hiring in your area, both skilled and unskilled. For list of jobs and application. Call 615-383-2627. Ext. J505. 10-23-1TAP

For Rent

FOR RENT

2-BR House. Available Nov. 1. Phone 897-2783 after 5. 10-30-1tp

2-BR Mobile Home. Completely furnished. Free water. $130 per month. Call 897-3530. 10-30-2tc

Real Estate For Sale

Brick home, by owners. 3-BR, 1½-B. Large kitchen and dining area. Plenty of cabinet and closet space. Living Room and Den. Central heat, window air. On 1-acre lot, east of Elba. Phone 897-6349. 10-30-5tc

HOME FOR SALE IN BROOKDALE: Owner re-locating. Low equity. 3-BR, 2-B, CH&A. Fully carpeted. Drapes included. Inside laundry room. Fireplace. Large, fenced back yard, with utility building. Call 897-5030 after 5 p.m. 5-22-tfc

1.8 acres. 3-BR, 2-B. Fronts on 84 west of Elba. Kitchen-Breakfast, Grand Room. Lots of cabinets. Insert fireplace. Lots of storage. Carport, utility storage. Pay equity and assume payments or refinance.
BOLAND REAL ESTATE
347-4517 347-7516
10-23-tfc

MINI-FARM, 8 miles west of Opp. Emaculate 14x72 2-BR, 2-B Mobile Home. Central Heat and Air. Storm windows. Dishwasher, double carport and screened porch. 8 acres. Fish pond stocked, Ford tractor and equipment. Excellent condition. Call 205/493-6251. 10-23-2tc

Brick House. Fronts on 84 West. Nice lot. 4- or 5-BR, 2 baths, kitchen, breakfast room, den, sun deck, utility room. Over 2,000 sq. ft. Refinance - mid 40's.
BOLAND REAL ESTATE
347-4517 or 347-7516
4-10-tfc

Government Homes- from $1, (U repair). Also, delinquent tax and foreclosure properties. For info., call (refundable) 1-315-736-1610, Ext. 1123. 10-23-3tp

House on N. Claxton Ave. By owner. 2-BR, 2-B, Den, DR, Kit., 2 storage rooms, 2-car garage. Fireplace insert. Half-acre lot. Pecan trees, garden, new paint. Equity and assume mortgage. 897-5952 after 5. 10-2-1tc

POOLE REPAIR SERVICE
JAMES ROSS POOLE
Appliances- Electrical
Airconditioning
897-2349

Buy-Sell-Or Rent
With An
ELBA CLIPPER CLASSIFIED!
Call 897-2823 Or 897-3434

American Family Life Assurance
Home Office: Columbus, Georgia 31999

Charles W. Lindsey
Associate
P.O. Box 328
Elba, AL 36323
Home Phone: (205) 897-6175

at the Movies
CAROUSEL TWIN Opp

I FRI thru THUR Oct. 31 - NOV. 6	II FRI thru THUR OCT. 31 - NOV. 6
FARRAH-FAWCETT In EXTREMITIES -- R Sun thru Thur One show at 7:30	DEADLY FRIEND - R Sun thru Thur One show at 7:30
SHOWS AT FRI-SAT 7 & 8:45	SHOWS AT FRI-SAT 7&8:45

DARK ORIGINAL

PIGGLY WIGGLY
The Original SELF SERVICE

CUSTOMER APPRECIATION Sale

ELBA Piggly Wiggly

FRIDAY ONLY - OCTOBER 31, 1986

CATFISH OR MULLET DINNER $1.98 each
With Hush Puppy & Your Choice Of 2 Cole Slaw, Baked Beans, Potato Salad or Tater Tots

FAMILY PAK CUBE STEAK $1.89 LB.
LIMIT 2 PKGS. PLEASE

EXTRA-LARGE EXTRA-FANCY WASHINGTON STATE APPLES 59¢ LB.

SUGAR 89¢
Limit 1 W $10 Order 5 Lb.

CITRUS HILL ORANGE JUICE 64 Oz. 99¢
limit 2 w/$10 order

STARKIST TUNA 6.25 OZ. In oil or water 2/$1.00

MORTON POT PIES 8 OZ. 4/$1

CRISCO SHORTENING 3LB. $1.89 LB.

limits rights reserved none sold to dealers

Nursing Home Spotlight

With Shirley Wise

Miss Nettie Ruth Clark

Well, here we are again - already at the end of another month! October almost gone and November upon us! I repeat -- where **does** the time go?

This week - the week of October 30 - one day before Halloween, we're visiting Miss Nettie Ruth Clark, a native of the Jack Community.

Miss Nettie is a sweet, polite and friendly lady with gray hair, caught up neatly in a bun on top of her head and she had bluish-gray eyes.

She is a very alert and well-educated lady.

Her eyesight is very poor and her hearing is greatly impaired; but she answered all our questions in a firm, clear, resonant voice. The day we visited her she was "fresh as a daisy" in a brightly flowered gown and looked most angelic.

She is 93 years old, having been born April 16, 1893, one of nine children of Mr. and Mrs. W.F. Clark. Mrs. Clark was the former Anna Weed; Mr. Clark was in the turpentine distilling business, and farmed.

Miss Nettie has only one living sister - **Mrs. Syble Walker,** who makes her home in the Jack Community. Her husband was the late Burl Walker.

The remaining deceased brothers and sisters are: **Bennie Clark,** who was living in Jack at the time of his death and was married to the former Pearl Thomley, a sweetheart of a lady whom we met in this column several weeks and who is now deceased;

Mary Brown, who was married to the late W.J. Brown, and was a resident of Jack;

Annie Gibson, who was married to the late Clarence Gibson and was living in Troy;

Petty Hudson, married to the late Jack Hudson and lived in New Brockton;

Winnie Wood, whose husband was A.D. Wood, also deceased, and they lived in Palatka, Fla.;

Johnny Clark, who lived in Enterprise, and was married to the former Lizzie Paul, also deceased, and **Oscar Clark,** who was a resident of Jack, and was married to the former Lois Paul, also deceased.

(Mr. Johnny and Mr. Oscar married sisters.)

Children, grandchildren and great-grandchildren from all the above make Miss Nettie aunt to 27 nieces and nephews, some of whom are deceased; great aunt and great great aunt to countless other nieces and nephews, all who lovingly call her "Aunt Nettie."

Miss Nettie received her early education at the Double Head School, where she attended through the eighth grade, and then attended a girls school in Troy for two years.

She has only been "back home" about 10 years, having returned here from Ft. Gates, Fla., where she had lived, she told us, for 43 years, making her living as housekeeper for the Day family.

Prior to that she lived in Winter Haven, Fla., for five years where she was a dressmaker with Madame Beaufee', a French dressmaker. They did exquisite work - some of the finest French handsewing, as well as on the machine.

About her 43-year tenure with the Day family, she told us, "He was an auctioneer and dealt in real estate. He had orange groves, invested in the stock market -- they were very nice people to work for. It was wonderful work. You were more or less on your own and did what you wanted to do; but they were very strict. You had to watch what you said and did. A friend of mine was overseer of the orange grove and I managed the house."

A niece, Vivian Lee, said, "They were just wonderful to Aunt Nettie. Treated her just like family; she receives the sweetest letters from the children. They have remained in touch with her."

When we asked Miss Nettie just where Ft. Gates was located, as we've never heard of it ('course there are many things we've never heard of!), she said, "It is located 60 miles south of St. Augustine on the St. Johns River."

For a little bit of nostalgia and history . . . we vacationed in St. Augustine and surrounding areas one summer and I remembered Jimmy telling us something unusual about the St. Johns River; when I asked Miss Nettie, she confirmed the fact that it is the only river in the United States which flows to the north, all others flowing southward.

Miss Nettie told us, "I like yellow roses, but I can't say I especially like one special flower -- I like them all," in response to our question of her favorite flower. She had a green vase filled with yellow silk roses on the bedside table in her room.

For her favorite color, she said "yellow," and her season preference: "I like them all - I can't say I like any special one; but I think fall is the most impressive time of the year."

Her favorite holiday is "Christmas," naturally! - as it is for almost everyone. To repeat, I guess there remains some of the child in all of us regarding the magic of that special time of the year.

"Fried chicken, shrimp and steak," head her list of favorite foods, but she added, "I like all kinds of food, if it is prepared well. I like everything."

Her hobbies are "dressmaking, finger work, such as needlepoint, and cooking. I enjoyed doing all those things -- especially cooking."

When we asked if she liked the nursing home, she replied with a chuckle, "No, I'm sorry to say," but hastened to add, "I'm not saying anything against it -- it's a wonderful place for old folks who have nowhere else to go or no one to care for them. It's alright, tho."

Another niece, Roxanne Smart, of the Jack Community, with whom we talked, had the following nice things to say about her Aunt Nettie: "She is a very patient person, good-natured, friendly. She is an excellent seamstress-dressmaker and I remember, she loved to cook."

Vivian added to this: "She was a real fine lady, a sweet person who would do anything for anybody - she would help anybody! I just can't say enough good things about her. She's just always been a sweet, fine, wonderful person."

When we asked her advice to the younger generation, she answered, "Work hard; we worked hard when we were growing up. Be kind to everyone - be nice - share with others. My father was a good, kind man and gave money to people who needed it. He helped everybody he could and was kind to everybody."

When I read this to Roxie, she agreed, and added, "My granddaddy carpentered and he would make the coffins for those who died in the community and surrounding area, and my grandmother made what was then called "curtains" to go around the coffin. Aunt Nettie and her parents would "lay out" the dead person -- you know, go to the deceased person's home and prepare the body for burial."

In response to the question, "If she could have one wish," she replied, "Oh I don't know! That's hard to say. I'll have to think that over before I can say. I just can't think of anything to say right now except I'd wish for good health and happiness."

If she could live her life over?

"There would be a few things I might change. I'd do all I could to help everyone an be nice to everybody. It doesn't hurt to be nice to people. But sometimes some people aren't nice to themselves, let alone anybody else!"

Miss Nettie was a doll to interview, and I wish you readers would go visit her. You might have to shout, and as she told me, "You are just an outline, a blur," but you would be in for a treat, for as Vivian said, she is truly "a wonderful person."

As are **all** the residents at the nursing home. To paraphrase Will Rogers (I **think**), who said, "I've never met a man I didn't like," -- I've never met a nursing home resident who wasn't a joy to meet and a wonderful person.

Visit them today!

*****Birthday wishes to:**
Miss Mattie Goodson. Although she is no longer at the nursing home, but is residing at her home in New Brockton, friends at the nursing home, along with yours truly, would still like to say, "Happy birthday, Miss Mattie."

*****Thought for the week:**
"We do not inherit the world from our parents; we borrow it from our children." **Unknown**

PICTURED L - R: Mr. Ron Smith, Judge Marion Brunson, Mr. L. P. Hussey, Mrs. Myrna Rhoades, Mr. Fred Donaldson and Mr. James Hatcher.

Group Attends Reception

Judge Marion Brunson chairman, Coffee County Commission, Mr. Fred Donaldson, chairman, Coffee County Board of Human Resources; Mrs. Myrna Rhoades and Mr. L. P. Hussey, board members of the Coffee County Department of Human Resources, and Mr. Ron Smith director, were among more than 700 guests who attended the Department's 50th anniversary reception at the Governor's Mansion in Montgomery on September 23.

Mr. James Hatcher of Enterprise, who is on the governor's staff, was in charge of the event.

Governor Wallace preesented plaques to Commissioner Williams in honor of the department's half century of service, and to the state office and county department employees with the most years of service. Governor Wallace was presented with a plaque recognizing his compassion for people in need during his long public service. The department also received a telegram of congratulations from President Reagan. The state legislature passed resolutions congratulating the department on the observance of its 50th anniversary, with state Representative Pat Davis and Senator Lowell Barron sponsoring the House and Senate versions respectively.

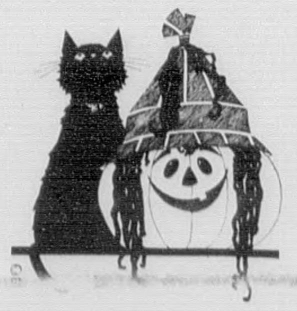

SUPER FOODS & BIG BEAR Supermarkets

Shop These Fine Independent Retailers
Enterprise 505 North Main St.
Elba 628 Claxton Ave.

FOOD COUPONS WELCOME

Prices Good Wed., Oct. 29 thru Tues., Nov. 4, 1986. Quantity Rights Reserved. Not Liable For Typographical or Pictorial Errors.

We've scared up some bewitching Bargains!

40¢ Off Label Reg. or Unscented Detergent Tide $1.49 42-oz. box
Limit 1 With $10.00 or More Additional Purchase

NO TRICKS JUST BIG TREATS!

Hy-Top Grade "A" Large Eggs 49¢ dozen
Limit 2 With $10.00 or More Additional Purchase

U.S. No. 1 All Purpose Russet Potatoes $1.19 10 lb. bag

Assorted Betty Crocker Cake Mix 69¢ 18½-oz. box

Ground Fresh Daily 5-lbs. or More Pkg. Ground Beef 99¢ per lb.

U.S.D.A. Inspected Quarter Sliced Pork Loin $1.49 per lb.

Treat Yourself To Everything You Need For Halloween! You'll Find Make-Up Kits, Masks And A Frightfully Good Selection Of Candy And Treats - All At Bewitching Savings!

DARK ORIGINAL

Look For The Best... The Best National Brands As Well As Our Own Hy-Top And Our Value Brands. All In The Right Size At The Right Price During Our......

bewitching Bargains!

Quaker Quick Grits — 16-oz. boxes — 3 For $1

Hy-Top Cut Blue Lake Green Beans — 16-oz. cans — 3 For $1

Betty Crocker Assorted Hamburger Helper — 5½-oz. pkg. — 99¢

35¢ Off Label Dish Detergent Joy Liquid — 22-oz. btl. — 99¢

Reg. or Thin Luxury Spaghetti — 8-oz. pkg. — 39¢

Asst. Flavors Hawaiian Punch — 46-oz. can — 89¢

Betty Crocker Brownie Supreme — 23½-oz. pkg. — $1.49

Kal Kan Assorted Cat Food — 6-oz. cans — 4 For $1

- Betty Crocker Assorted (Except w/Morsels) Ready-To-Spread Frosting 16½-oz. $1.49
- Pine Sol Spray Cleaner 22-oz. $1.69
- Lucky Leaf Apple Juice 32-oz. 79¢
- General Mills Regular or Honey Nut Cherrios 14-oz. $2.19
- Snack Size Reese's Peanut Butter Cups each pkg. $2.49
- Pioneer Original Biscuit Mix 40-oz. $1.59
- Betty Crocker Assorted Specialty Potatoes 3¼-oz. 99¢
- Pops (7¼-oz.) or Midgees (9¼-oz.) Tootsie Roll each pkg. 89¢
- Lucky Leaf Cherry Pie Filling 25-oz. $1.79
- A-1 Steak Sauce 15-oz. $2.99
- 12-ct. Old El Paso Taco Dinner 9¼-oz. $1.69
- Underwood Deviled Ham 2-oz. 2 For $1
- General Mills Total Cereal 12-oz. $2.19
- Evaporated Pet Milk 12-oz. 45¢
- Old El Paso Mild Taco Sauce 16-oz. $1.79
- Hunt's Tomato Sauce 22-oz. box 59¢

Sunshine Ration or Chunk Dog Food — 20-lb. bag — $2.99

Brock Starlight Mints — 16-oz. bag — $1.19

Fun Size Bars 3 Musketeers Milky Way Snickers — 16-oz. bag — $2.49

Ocean Spray Cocktail Cranberry or Cranapple Juice — 48-oz. btl. — $1.79

Look For The Best Quality Meats. U.S.D.A. Choice Beef In The Freshest Market Cuts Of Pork, Poultry, Lamb, As Well As Fish And Package Meats During Our.....

bewitching Bargains!

Meat or Beef Lykes Wieners — 12-oz. pkg. — 99¢

USDA CHOICE U.S.D.A. Choice Beef Bone-In Round Steak — $1.59 per lb.

USDA CHOICE U.S.D.A. Choice Beef Bone-In Sirloin Steak — $2.29 per lb. — T-Bone per lb. $2.99

Bryan Smoked Sliced Bacon — 12-oz. pkg. — $1.69

U.S.D.A. Inspected Sylvest Fresh Fryer Parts — Whole Legs, Thighs, or Drumsticks — 69¢ per lb.

Flander's Cubed Beef Patties — 5-lb. box — $4.69

Ocean Perch Fillet — per lb. — $1.99

Bryan Meat, Beef, Thick or Hot Sliced Bologna — 12-oz. pkg. — $1.49

- Sunnyland Hot or Mild Sliced Souse 12-oz. pkg. $1.49
- Hormel Little Sizzlers 12-oz. pkg. $1.69
- Bar S Tasty Chicken Hot Dogs or Bologna 1-lb. pkg. $1.19
- Bryan Cocktail Smokies per lb. $2.69
- Ol' Spring Hill Corn Dogs 3-lb. box $3.39
- Chicken, Ham, or Pimento Cheese Mrs. Stratton's Salads 7-oz. ctn. $1.09
- Bryan Extra Lean Pre-Sliced Smoked Buffet Ham per lb. $4.39
- Bryan Smoked Pork Loin Chops per lb. $2.79
- Lykes Power Pak Red Hots or Smoked Sausage 5-lb. bag $5.99
- Oscar Mayer Meat or Beef Sliced Bologna 8-oz. pkg. $1.19
- Lykes Meat or Beef Jumbo Franks 1-lb. pkg. $1.59
- Lykes Lyke-It-Lean Sliced Cooked Ham 10-oz. pkg. $2.49
- Land 'O Frost Sliced Ham, Beef, Chicken, Turkey or Turkey-Ham Wafer Meats 2½-oz. pkg. 49¢
- Meat, Beef, or Cheese Oscar Mayer Wieners 1-lb. pkg. $1.99
- Lykes Family Favorite Smoked Sliced Bacon 12-oz. pkg. $1.69
- Zeigler's Reg. or Extra Red Hots 24-oz. pkg. $2.69
- Zeigler's Sugar Hill Smoked Sausage 24-oz. pkg. $2.99
- Lykes Sliced Spiced Luncheon 1-lb. pkg. $1.79
- Lykes Sliced American Cooked Ham 8-oz. pkg. $1.79

Bryan Traditional Reg. or Beef Smoked Sausage — per lb. — $2.49

Bar S Mild Cheddar Cheese — lb. pkg. — $2.29 — Shredded Cheddar or Mozzarella 8-oz. pkg. $1.39

Sunnyland Beef, Meat or Thick Sliced Bologna — lb. pkg. — $1.79

Bryan Pampered Hot or Mild Pork Sausage — lb. pkg. — $2.19

DARK ORIGINAL

Look For The Best Buys On Health And Beauty Aids And Your Household Needs. You'll Find Big Savings On Your Favorite Brands And Products During Our......

bewitching Bargains!

PAAS Halloween Make-Up Kit — $2.19 each box

Eveready Economy Flashlight — 99¢ each

Crest Toothpaste — Regular, Mint, Gel, Tarter or Tarter Gel — $1.69 6.4-oz. tube

NO TRICKS JUST BIG TREATS!

Duracell Batteries — C or D Size (2-ct.) or 9-Volt (1-ct.) — $1.99 each pkg.

E-Z Por Giant **Muffin or Cup Cake Pan** each **89¢**	Tablets **Sine-Aid** 24-ct. btl. **$2.79**	Bugs Bunny **Chewable Vitamins** With Iron 60-ct. btl. **$4.49**	Mr. Coffee **Coffee Filters** 50-ct. box **49¢**
Triaminic **Cough Syrup** 4-oz. $3.39	Goody's **Headache Powders** 24-ct. $1.49	Vick's **Formula 44-M** 4-oz. $2.99	O'Cedar **Angle Broom** each $4.99
All Types Deodorant Mennen **Speed Stick** 2½-oz. $2.59	Massengill All Types **Disposable Douche** 6-oz. $1.09	All Types Deodorant Lady's **Speed Stick** 1½-oz. $2.29	O'Cedar Easy **Sponge Mop** each $4.99
Liquid (.31-oz.) Gel (.25-oz.) **Anbesol** each $2.99	**Kaopectate Liquid** 8-oz. $2.79	Essential Vitamins **One-A Day** 60-ct. $3.99	O'Cedar **Powerstrip Mop** each $6.99
Extra-Strength **Excedrin Caplets** 24-ct. $2.69	**A & D Ointment** 1½-oz. $1.99	Foil-Pak **Alka-Seltzer** 12-ct. $1.48	O'Cedar Powerstrip **Mop Refill** each $2.59
Duration 12-Hour **Nasal Spray** ½-oz. btl. **$3.29**	Reg. or Extra-Strength **Vaseline Intensive Care Lotion** 10-oz. size **$1.99**	Colgate All Types **Instant Shave** 11-oz. size **99¢**	Reg. or Unscented Pump Hairspray Clairol **Final Net** 4-oz. size **$1.59**

4A

Look For More Variety And Services, No Need To Go From Store To Store. You'll Find Everything You Need In One Convenient Place At One Low Price During Our......

bewitching Bargains!

Delta Towels — 49¢ jumbo roll

China Doll Dry Pinto Beans — 29¢ 16-oz. pkg.

Bryan Vienna Sausage — 39¢ 5-oz. can

NO TRICKS JUST BIG TREATS!

Carnation Asst. Hot Cocoa Mix — $1.59 12-ct. box

Assorted **Gold Medal Flour** 5-lb. bag **89¢**	Kraft **Jets Marshmallows** 10-oz. bag **49¢**	Solo Party **Cups or Plates** 20-ct. 16-oz. cups 15-ct. 9" plates **79¢**	Soft 'N Pretty Assorted **Bath Tissue** 4-roll pkg. **99¢**
Peter Paul Fun Size **Almond Joy or Mounds** 12-oz. $1.99	Nature Valley Assorted **Peanut Butter Boppers** 6-oz. $1.89	**Kraft Caramels** 14-oz. $1.19	Betty Crocker **Microwave Popcorn** 10½-oz. $1.89
Pillsbury Microwave Yellow or Chocolate **Cake Mix** w/pan 8.6-oz. $1.49	Reg., ADC or Perk Red Bag **Luzianne Coffee** 1-lb. vac. bag $2.49	Roddenbery's **Bread & Butter Chips** 16-oz. 99¢	Borden Realemon **Lemon Juice** 32-oz. $1.69
Hy-Top 10-ct. Texas Style **Biscuits** 12-oz. 3 For 99¢	Assorted **Dannon Yogurt** 8-oz. 2 For $1	Welch's Regular or Harvest Blend **Grape Juice** 12-oz. 99¢	Assorted **El Charrito Burritos** 5-oz. 4 For $1
Sealtest **Sour Cream** 8-oz. 59¢	Sunny Delight **Citrus Punch** 64-oz. $1.09	Mrs. Smith's Deluxe **Pie Shells** 17-oz. $1.29	Assorted **Golden Lake Vegetables** 16-oz. 69¢
FLORIDAGOLD **Orange Juice** 64-oz. ctn. **99¢**	Reg. Quarters **Imperial Margarine** 1-lb. pkg. **39¢**	Assorted **Mr. P's Pizza** 9½-oz. size **69¢**	Stouffer's Asst. Entrees **Lean Cuisine** 9⅛-oz. pkg. **$1.49**

5A

DARK ORIGINAL

Look For The Freshest Produce. Our Fresh Fruits And Vegetables Are Rushed To You At Their Peak Of Freshness. The Fresher The More Nutritious It Is. That's Why We Call It Nature's Finest.....

bewitching Bargains!

First Of The Season
Florida Oranges
5 lb. bag $1.69

Large Size Extra-Fancy Washington State
Red Delicious Apples
49¢ per lb.

Garden Fresh
Green Cabbage
4 Lbs. $1

New Crop
Florida Juice Oranges
8 For 99¢

"First of the Season" Florida Pink
Grapefruit 2 For 69¢

Plump Sweet California
Emperor Grapes per lb. 79¢

Fresh Crunchy
Red Radishes 6-oz. pkg. 3 For 99¢

Cool Refreshing Super Select
Cucumbers 3 For 89¢

Jim Dandy Pro Pup
Puppy Food
4-lb. bag
$1.99

Lucky Leaf
Apple Juice
64-oz. btl.
$1.29

Kal Kan Assorted
Dog Food
14-oz. can
39¢

Nabisco 'Nilla
Vanilla Wafers
12-oz. box
$1.59

Bakery-Deli
At Stores Where Available

8" Single Layer
Halloween Cakes
each $3.99

8-Inch
Pumpkin Pie each $2.99

Hot Lunch Special
Includes: 1 Meat, 2 Vegetables, Roll or Cornbread and FREE Tea
each $2.59

Hickory Smoked Deli
Turkey Breast ½-lb. $2.69

Diet Pepsi Free, Pepsi Free, Diet Pepsi, Mt. Dew, or
Pepsi Cola
2-liter btl.
$1.29

Assorted 12-oz. cans
Ritz Drinks 5 For $1

Nabisco Cheese, Pizza or Taco
Nip Snack Crackers 14½-oz. $1.49

Nabisco
Wheat Thins or Triscuit Wafers 13-oz. $1.79

Stack Pak
Ritz Crackers 16-oz. $1.79

Nabisco
Oreo Cookies 20-oz. $2.29

Nabisco
Fruit Newtons 12-oz. $1.89

DARK ORIGINAL

Prices Effective October 29 thru November 4, 1986
(limits rights reserved, none sold to dealers.)

PIGGLY WIGGLY
The Original
SELF SERVICE

ELBA

Clean Up With These DOWN PRICE SAVINGS

CHARMIN
ASSORTED COLORS BATHROOM
Tissue
4 ROLL PKG. 89¢
limit 2 with $10

TIDE
REGULAR OR UNSCENTED
Detergent
42 OZ. BOX $1.79
limit 1 with $10

ALL PURPOSE WHITE
Potatoes
20 LB. BAG $2.49

100% STORE GROUND
PERSONALLY SELECTED FRESH LEAN
Ground Beef
LB. 5 LB. PKG. 99¢

DOUBLE COUPONS 7 DAYS A WEEK SEE INSIDE STORE FOR DETAILS

COLORED BACKGROUND

The
China Blossom Collection

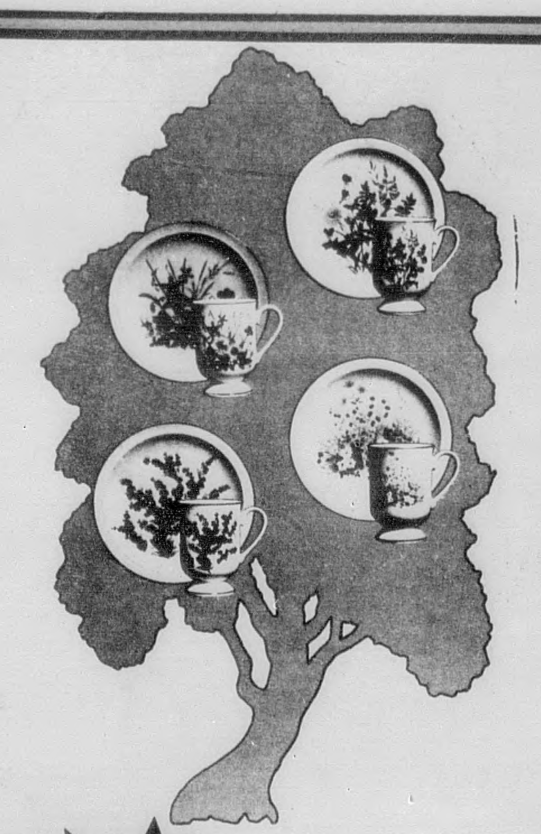

IMPORTED PORCELAIN CHINA

MUGS AND PLATES

Your Choice Any Item

$1.69 EACH

WITH EACH $5.00 PURCHASE

GENUINE HANDCRAFTED PORCELAIN... YOURS AT TREMENDOUS SAVINGS!

Each group consists of a classical footed mug with matching 7½" cake plate... elegant enough for formal entertaining, yet durable enough for everyday use. Ideal for after dinner desserts... continental breakfasts... parties... coffees... teas... in fact, almost any entertainment situation.

CHOOSE FROM FOUR BEAUTIFUL PATTERNS!

START COLLECTING YOUR SET TODAY!

Clean Up With These DOWN PRICE SAVINGS

TIDE KING SIZE
Liquid Detergent
64 OZ. **$3.99**

CASCADE REGULAR OR LEMON DISHWASHER
Detergent
35 OZ. **$1.79**

POWDER
Comet Cleanser
14 OZ.
2 CANS **88¢**

Shop Piggly Wiggly for Famous Brands at Low Special DOWN PRICES

MOUNTAIN DEW, REGULAR OR DIET
PEPSI FREE OR REGULAR OR DIET
Pepsi Cola
2 LITER
$1.09
limit 2 with $10

MEADOW GOLD
ROUND CARTON
Ice Cream
ONE-HALF GALLON
$2.59
MEADOW GOLD HOME PAK GOLD RUSH ICE CREAM BARS 6 PK. $2.09

FLAV-O-RICH ICE CREAM
Sandwiches 12 PK. $1.59

PIGGLY WIGGLY
The Original
SELF SERVICE

You can save BIG MONEY with our SPECIAL DOWN PRICES!

SPECIALLY SELECTED FAVORITES

ASSORTED Quaker Instant Grits	10 OZ.	$1.15	LONG GRAIN WITH CHICKEN, WILD & ORIGINAL Golden Grain Microwave Rice	4.5 OZ.	$1.34
French's Idaho Spuds	16 OZ.	$1.55	LONG GRAIN MICROWAVE CHICKEN & VEGETABLE, BEEF/MUSHROOM Golden Grain Rice	4.5 OZ.	87¢
REGULAR OR LITE Lucky Leaf Apple Pie Filling	20 OZ.	$1.19	ASSORTED FLAVORS Kal Kan Cat Food	6 OZ.	31¢
Glad Lawn Bags	10 CT.	$1.89	ASSORTED FLAVORS Kal Kan Dog Food	6 OZ.	37¢

MORE! DOWN PRICE SAVINGS

PAMPERS SUPER ABSORBENT
32 CT. LARGE, OR 48 CT. MEDIUM OR
66 CT. SMALL ULTRA DISPOSABLE
Diapers
$8.86

PAMPERS REGULAR
ABSORBENT DISPOSABLE
Diapers
$8.34
48 CT. MEDIUM OR 32 CT. LARGE

ABSORBENT
Bounty Towels
2 LARGE ROLLS **$1.19**
limit 2 w $10

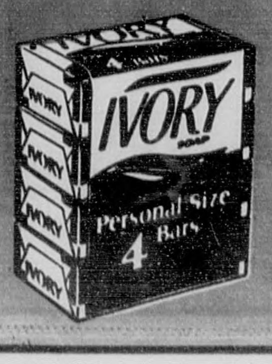

PERSONAL SIZE
Ivory Soap
4 BAR PKG. **99¢**

COLORED BACKGROUND

COLORED BACKGROUND

GOOD VALUE COUNTRY STYLE
Pattie Oleo
8 8 OZ. PATTIES $1

FLORIDA CITRUS, TROPICAL/OR GRAPE **Sunny Delight Punch**	5 8 OZ.	$1
PIGGLY WIGGLY **Texas Buttermilk Biscuits**	3 10 CT.	$1
COUNTY LINE **Sharp Cheddar Cheese**	8 OZ.	$1.59
COUNTY LINE COLBY JACK HALF MOON OR **Old World Swiss Cheese**	10 OZ.	$1.99
COUNTY LINE **Monterey Jack Cheese**	8 OZ.	$1.49
Kraft Six Stick Parkay	LB.	89¢
SWISS OR FRUIT ON BOTTOM **Flav-O-Rich Yogurt**	2 CTNS.	85¢
Dairy Fresh Hi Lo 2% Milk	GALLON	$1.99

FROZEN FAVORITES

ASSORTED VARIETIES
Jeno Pizza
10 OZ. 99¢

ORE IDA GOLDEN FRIES OR
Crinkle Cut Potatoes
2 LB. $1.49

Seneca Apple Juice	12 OZ.	99¢
HOMESTYLE OR BUTTERMILK **Eggo Waffles**	11 OZ.	99¢
BREAST PATTIES, BREAST FILLETS, OR REGULAR OR SOUTHERN FRIED **Tyson Chicken Chunks**	12 OZ.	$2.99
ASSORTED **Stouffer's Lean Cuisine**	11 OZ.	$1.69
STEAK-UMM **Frozen Sandwich Steaks**	14 OZ.	$2.99

FAMOUS BRANDS AT DOWN PRICES

FROZEN FOOD SPECIAL

CITRUS HILL
Orange Juice
12 OZ. $1.09

DAIRY DEPARTMENT SPECIAL

CITRUS HILL CHILLED
Orange Juice
64 OZ. CARTON $1.19

REGULAR OR BUTTER FLAVOR
CRISCO SHORT'ING
3 LB. CAN $1.89
limit 1 w $10

Crisco Oil
GALLON $4.69

LUNCHEON MEAT
Spam
REGULAR OR LESS SALT/SODIUM $1.45 12 OZ.

STAR KIST
Chunk Tuna
6.5 OZ. 69¢

KRAFT DELUXE
Dinners
14 OZ. $1.17

KRAFT REGULAR OR LIGHT
Mayonnaise
32 OZ. $1.19
limit 1 with $10

PIGGLY WIGGLY
The Original
SELF SERVICE

You can save **BIG MONEY** with our SPECIAL DOWN PRICES!

SPECIALLY SELECTED FAVORITES

White Lily Flour	5 LB. BAG	89¢	**Crush Assorted Drinks**	2 LITER	89¢
WHITE LILY **Buttermilk Cornmeal Mix**	5 LB.	99¢	**Crush Orange Drinks**	6-16 OZ.	$1.49
WHITE LILY **Self Rising Cornmeal Mix**	5 LB.	99¢	REGULAR OR SMOKED **Hormel Chunk Pink Salmon**	6.75 OZ.	$1.76
REGULAR OR SUGAR FREE **Hires Root Beer**	2 LITER	89¢	MARY KITCHEN **Corned Beef Hash**	15 OZ.	$1.24

BEAUTY AID SPECIALS

HEAD & SHOULDERS NORMAL/DRY OR NORMAL/OILY
Shampoo 11 OZ. $2.24

IVORY CONDITIONER OR
Shampoo 15 OZ. $2.19

REGULAR OR UNSCENTED
Sure Solid Deodorant
WIDE STICK OR REGULAR STICK
$2.49 2 OZ.

REGULAR, SUPER DRY OR UNSCENTED ANTI-PERSPIRANT
Sure Spray Deodorant
4 OZ.
$2.39

REGULAR OR UNSCENTED
Sure Roll On Deodorant
1.25 OZ.
$1.87

TARTAR CONTROL, TARTAR CONTROL GEL, REGULAR, MINT OR GEL
Crest Toothpaste
4.6 OZ. TUBE 99¢

REFRESHING MOUTHWASH
Scope $2.19 12 OZ.

COLORED BACKGROUND

COLORED BACKGROUND